

LAC STE. ANNE COUNTY MAP 2026

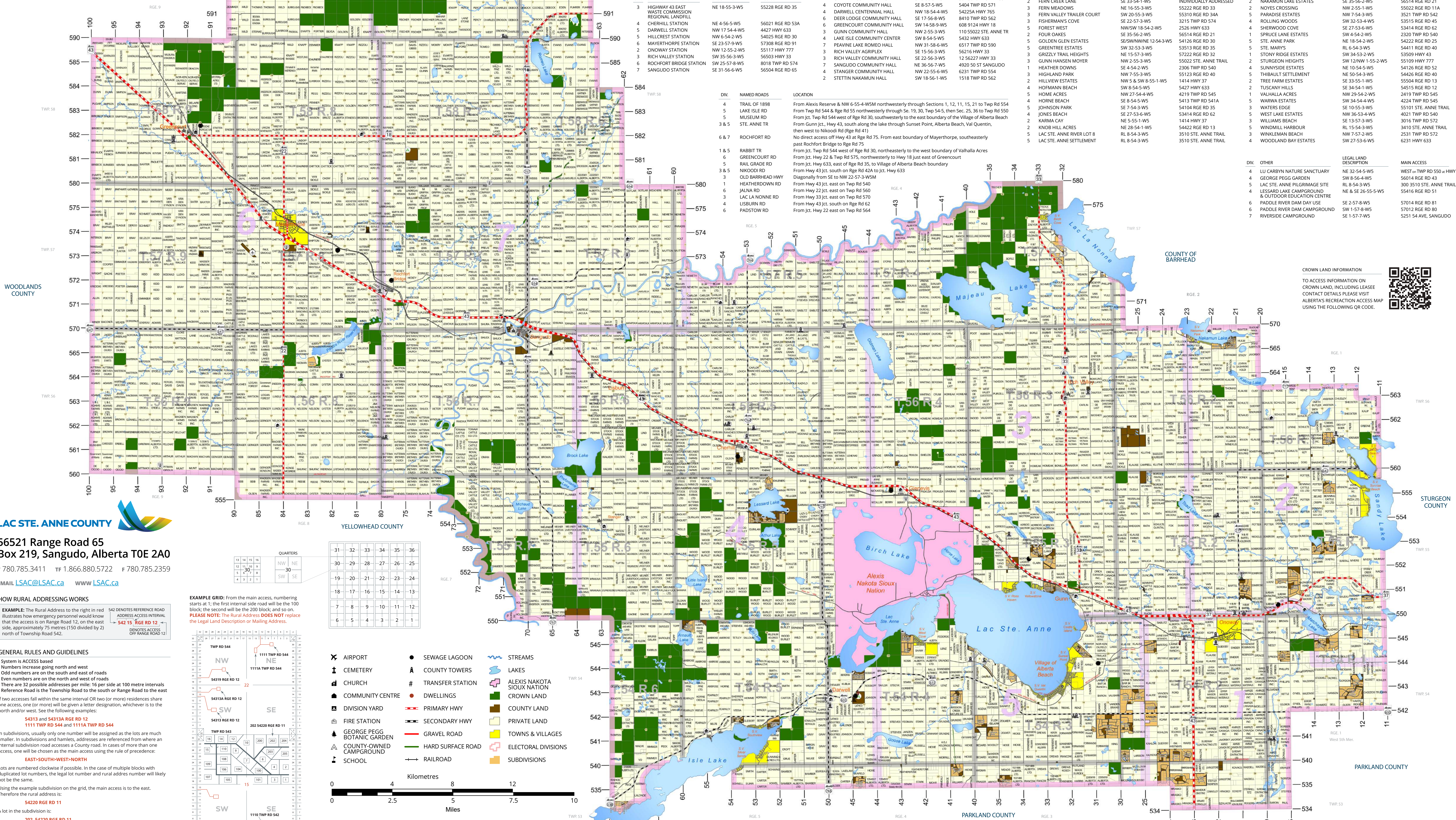
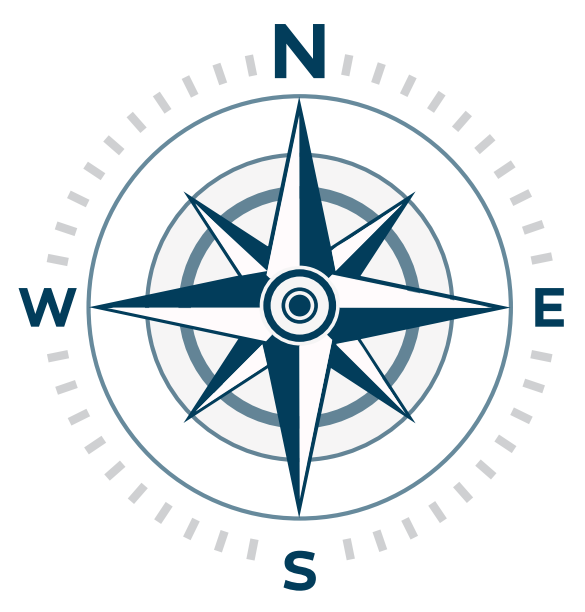

DIV.	HAMLETS	LEGAL LAND DESCRIPTION	MAIN ACCESS
4	CHERRILL	SE 9-56-5-W5	56102 RGE RD 53
5	DARWELL	NE 13-54-5-W5 & NW 15-54-4-W5	INDIVIDUALLY ADDRESSED
3	GLENEVIS	SW 14-58-9-W5	9124 HWY 18
3	GUNN	SW 11-56-10-W5 & NW 2-55-5-W5	55022 STE. ANNE TR
3	RICH VALLEY	SE 22-57-3-W5 & NE 15-56-7-W5	56227 HWY 33
7	ROCHFORD BRIDGE	NW 7-57-7-W5	57115 RGE RD 80
7	SANGUDO	NE 30-56-7-W5 & SE 1-57-7-W5	INDIVIDUALLY ADDRESSED

DIV.	NAMED ROADS	LOCATION
4	TRAIL OF 1898	From Alexis Reserve & NW 6-55-4-W5M northwesterly through Sections 1, 11, 15, 21 to Twp Rd 554
5	LAKE ISLE RD	From Twp Rd 544 & Rge Rd 55 northwesterly through Sec. 19, 30, Twp 54-5, then Sec. 25, 36 to Twp Rd 550
3 & 5	MUSEUM RD	From Jct. Twp Rd 544 west of Rge Rd 30, southwesterly to the east boundary of the Village of Alberta Beach
6 & 7	ROCHFORD RD	From Gunn Jct., Hwy 43, south along the lake through Sunpoint, Alberta Beach, Van Quentyn, then west to Nookwood Rd (Rge Rd 41). No direct access off Hwy 43 at Rge Rd 75. From east boundary of Mayerthorpe, southeasterly past Rochford Bridge to Rge Rd 75. From east boundary of Mayerthorpe, southeasterly past Rochford Bridge to Rge Rd 75. From east boundary of Mayerthorpe, southeasterly past Rochford Bridge to Rge Rd 75.

DIV.	FIRE DEPARTMENTS	LEGAL LAND DESCRIPTION	ACCESS
1	ALBERTA BEACH	SE 22-54-3-W5	WITHIN ALBERTA BEACH
1	EAST STATION	NE 28-54-2-W5	2317 TWP RD 545
1	GUNDAWAY	WITHIN GUNDAWAY	NW 20-54-4-W5
1	STATION 3 - RICH VALLEY	SE 22-56-3-W5	165227 HWY 33
7	STATION 4 - SANGUDO	NE 36-56-7-W5	5024 ST SANGUDO
4	STATION 5 - DARWELL	NW 17-54-2-W5	4427 HWY 633
4	STATION 6 - MAYERTHORPE	NW 21-57-8-W5	WITHIN MAYERTHORPE
4	STATION 7 - CHERRILL	SW 9-56-5-W5	405 1602 RGE RD 53

DIV.	COMMUNITY CENTRES	LEGAL LAND DESCRIPTION	ACCESS
2	CAMP NAKAMUN	NE 34-56-2-W5	2201 TWP RD 570
2	CHERRILL COMMUNITY CENTRE	SE 3-56-5-W5	302 56102 RGE RD 53
4	COYOTE COMMUNITY HALL	SE 8-57-5-W5	5404 TWP RD 571
4	DARWELL CENTENNIAL HALL	NW 18-54-4-W5	54225A HWY 765
6	DEER LODGE COMMUNITY HALL	SE 17-56-8-W5	8410 TWP RD 562
6	GREENCOURT COMMUNITY HALL	SW 14-59-9-W5	608 9124 HWY 18
3	GUNN COMMUNITY HALL	NW 2-55-3-W5	110 55022 STE. ANNE TR
4	LAKE ISLE COMMUNITY CENTER	SW 8-54-5-W5	5432 HWY 633
7	PEAVINE LAKE ROMEO HALL	NW 31-58-6-W5	6517 TWP RD 590
3	RICH VALLEY AGRILEX	SE 15-56-3-W5	56216 HWY 33
3	RICH VALLEY COMMUNITY HALL	SE 22-56-3-W5	12 56227 HWY 33
7	SANGUDO COMMUNITY HALL	NE 36-56-7-W5	4920 ST SANGUDO
4	STANGER COMMUNITY HALL	NW 22-55-5-W5	6231 TWP RD 554
2	STETTIN NAKAMUN HALL	SW 18-56-1-W5	1518 TWP RD 562

DIV.	SUBDIVISIONS	LEGAL LAND DESCRIPTION	MAIN ACCESS
2	ARDEGA PARK	NW 16-55-1-W5	55219 RGE RD 14
2	ASPEN HILLS	NW 8-55-1-W5	1414 HWY 37
4	BRIDGEBAY PARK	SE 10-54-5-W5	54114 RGE RD 52
1	BELLE VISTA ESTATES	SE 9-56-1-W5	56110 RGE RD 13
1	BILLY COMMON	SE 20-54-1-W5	54406 RGE RD 15
2	BILBY HEIGHTS	NW 28-54-1-W5	54419 RGE RD 14
4	BIRCHWOOD ESTATES	NW 20-54-4-W5	4418 HWY 633
2	BIRDWOOD MEWS	SE 5-54-1-W5	55108 RGE RD 15
1	CHEVY HILLS	NE 16-55-1-W5	55220 RGE RD 13
1	CHIONETTE ESTATES	SW 17-54-2-W5	54207 RGE RD 25
3	CHRISTYNA BEACH	NE 22-57-3-W5	3215 TWP RD 574
3	CORSAR COVE	SW 10-55-3-W5	55107 RGE RD 33
1	COUNTRY VIEW ESTATES	SE 15-54-1-W5	54208 RGE RD 12
1	CRYSTAL LAKE ESTATES	SE 22-54-1-W5	54304 RGE RD 12
1	DARBYSON ESTATES	SW 17-53-3-W5	3406 TWP RD 552
5	DIAMOND COUNTRY ESTATES	SW 6-54-2-W5	54013 RGE RD 30
1	EAGLE RIDGE ESTATES (E&W)	NWNE 15-54-1-W5	54228 RGE RD 12
2	FERN CREEK LAKE	SE 33-54-1-W5	INDIVIDUALLY ADDRESSED
2	FERN MEADOWS	NE 16-55-3-W5	55222 RGE RD 33
3	FERN VALLEY TRAILER COURT	SW 20-55-3-W5	55310 RGE RD 34A
3	FISHERMANS COVE	SE 22-57-3-W5	3215 TWP RD 574
5	FOREST WEST	NW/SW 18-54-2-W5	2526 HWY 633
2	FOUR OAKS	SE 35-56-2-W5	56514 RGE RD 21
5	GORDON GLEN ESTATES	SE 27-53-4-W5	SEPARATELY 12-54-3-W5
5	GREENTREE ESTATES	SW 32-53-3-W5	53513 RGE RD 35
3	GRIZZLY TRAIL HEIGHTS	NE 15-57-3-W5	57222 RGE RD 32
3	GUNN HANSEN MOYER	SW 2-55-5-W5	55022 STE. ANNE TRAIL
1	HEATHER DOWNS	SE 4-54-2-W5	2306 TWP RD 540
3	HIGHLAND PARK	SE 15-55-3-W5	55123 RGE RD 40
1	HILLVIEW ESTATES	NW 5 & SW 8-55-1-W5	1414 HWY 37
4	HOFMANN BEACH	SW 8-54-5-W5	5427 HWY 633
5	HORNE ACRES	NW 27-54-4-W5	4219 TWP RD 545
4	HORNE BEACH	SE 8-54-5-W5	5413 TWP RD 541A
5	JOHNSON PARK	SE 7-54-3-W5	54104 RGE RD 35
5	KARMA CAY	NE 5-55-1-W5	1414 HWY 37
2	KNOX HILL ACRES	NE 28-54-1-W5	54422 RGE RD 13
5	LAC STE. ANNE RIVER LOT 8	RL 8-54-3-W5	3510 STE. ANNE TRAIL
5	LAC STE. ANNE SETTLEMENT	RL 8-54-3-W5	3510 STE. ANNE TRAIL

DIV.	SUBDIVISIONS	LEGAL LAND DESCRIPTION	MAIN ACCESS
1	LAKE ARNALL	NW 31-54-5-W5	5519 TWP RD 550
3	LAKE MAJEAU	NW 32-56-3-W5	INDIVIDUALLY ADDRESSED
5	LAKEHORE COVE	RL 16-54-3-W5	3401 STE. ANNE TRAIL
5	LAKEVIEW PLACES	NW 2-55-3-W5	55022 STE. ANNE TRAIL
5	LAKESIDE ESTATES	NW 52-54-3-W5	54425 HWY 43
5	LAURENTIAN HEIGHTS	SE/SW 33-53-2-W5	53510 HWY 43
5	LESSARD LAKE ESTATES (E&W)	SE 26-56-2-W5 & SW 27-55-5-W5	2406 TWP RD 540
4	LESSARD LANDING	SW 26-56-2-W5	5124 TWP RD 554
2	LOISE GLADE	SW 35-56-2-W5	55230 RGE RD 52
5	LOUISE BEACH	SW 35-56-2-W5	54127 RGE RD 50
2	MATCHAVAN SHORES	NW 33-54-1-W5	54524 STE. ANNE TRAIL
3	MAYFAIR PARK	SW 34-54-1-W5	1319 TWP RD 550
5	MISSION CREEK ESTATES	SW 13-54-4-W5	54227 RGE RD 41
3	MORTEMUN LAKE ESTATES	NE 22-57-3-W5	3215 TWP RD 574
2	NOYES CROSSING	NE 18-54-2-W5	56114 RGE RD 21
5	PARADISE ESTATES	NW 2-55-1-W5	55022 RGE RD 11A
4	PARADISE WOODS	NW 7-54-3-W5	3521 TWP RD 542
5	SPRUCE LAKE ESTATES	SW 32-53-4-W5	53515 RGE RD 45
5	STE. ANNE PARK	SW 4-54-2-W5	2320 TWP RD 540
5	STE. MARYS	NE 18-54-2-W5	54222 RGE RD 25
1	STONY RIDGE ESTATES	SW 34-53-3-W5	5411 RGE RD 40
2	STURGEON HEIGHTS	SW 11-59-1-W5-2-W5	53509 HWY 43
4	SUNNYSIDE BEACH	NE 10-54-5-W5	54126 RGE RD 12
5	THE FARM ESTATES	NE 18-54-2-W5	54222 RGE RD 25
2	TUSCANY HILLS	SE 34-54-1-W5	54515 RGE RD 12
5	VALHALLA ACRES	NW 29-54-2-W5	2419 TWP RD 545
5	WARWA ESTATE	SW 34-54-4-W5	4224 TWP RD 545
5	WATERS EDGE	SE 10-55-3-W5	55101 STE. ANNE TRAIL
5	WEST LAKE ESTATES	NW 36-53-4-W5	4021 TWP RD 540
3	WILLIAMS BEACH	SE 13-57-3-W5	3016 TWP RD 572
5	WINDMILL HARBOUR	RL 15-54-3-W5	3410 STE. ANNE TRAIL
3	WINKLEMAN BEACH	RL 7-57-2-W5	2531 TWP RD 572
4	WOODLAND BAY ESTATES	SW 27-53-6-W5	55231 HWY 633

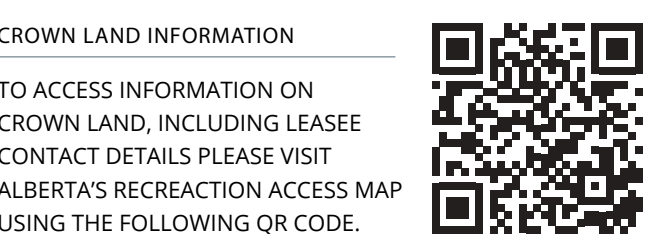

LAC STE. ANNE COUNTY
 56521 Range Road 65
 Box 219, Sangudo, Alberta TOE 2A0
 T 780.785.3411 F 1.866.880.5722 F 780.785.2359
 EMAIL LSAC@LSAC.ca WWW LSAC.ca

HOW RURAL ADDRESSING WORKS
 EXAMPLE: The Rural Address to the right in red illustrates how emergency personnel would know that the access is on Range Road 12, on the east side, approximately 75 metres (150 divided by 2) north of Township Road 542.

GENERAL RULES AND GUIDELINES

- System is ACCESS based
- Numbers increase going north and west
- Odd numbers are on the south and east of roads
- Even numbers are on the north and west of roads
- There are 32 possible addresses per mile. 16 per side at 100 metre intervals
- Reference Road is the Township Road to the south or Range Road to the north
- If two accesses fall within the same interval OR two (or more) residences share one access, one (or more) will be given a letter designation, whichever is the north and/or west. See the following examples:

EAST-SOUTH-WEST-NORTH

Lots are numbered clockwise if possible. In the case of multiple blocks with duplicated lot numbers, the legal lot number and rural address number will likely not be the same.

Using the example subdivision on the grid, the main access is to the east. Therefore the rural address is:

54220 RGE RD 11

A lot in the subdivision is:

202, 54220 RGE RD 11

The second access to the west is:

2ND ACCESS TO 54220 RGE RD 11

Please note that this system is not accurate to very old/archaic addresses.

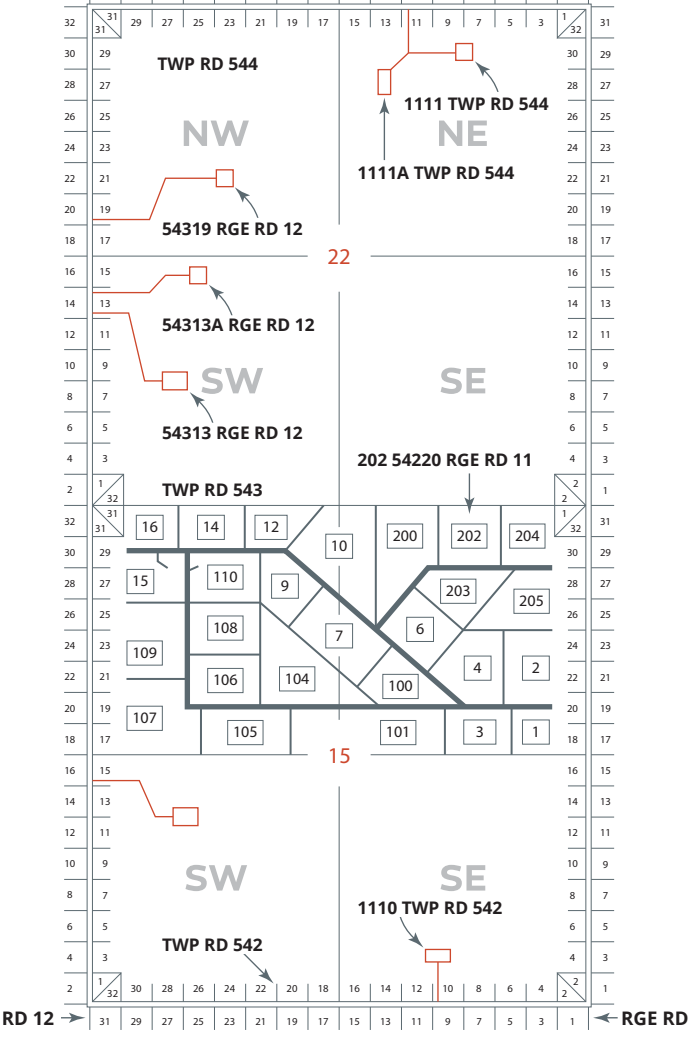
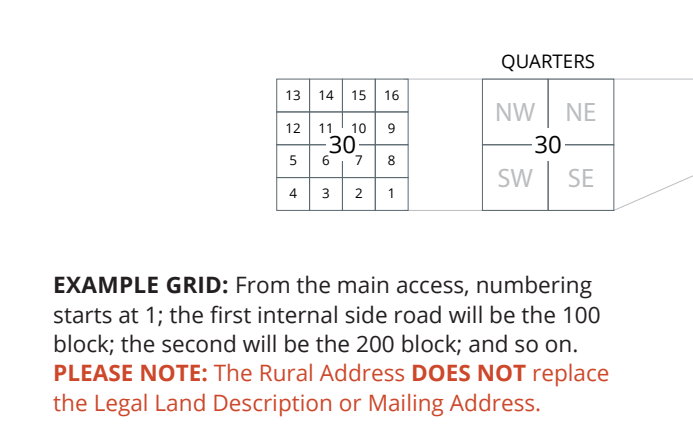

- AIRPORT
- CEMETERY
- CHURCH
- COMMUNITY CENTRE
- DIVISION YARD
- FIRE STATION
- GEORGE PEGG BOTANIC GARDEN
- COUNTY-OWNED CAMPGROUND
- SCHOOL
- SEWAGE LAGOON
- COUNTY TOWERS
- TRANSFER STATION
- DWELLINGS
- PRIMARY HWY
- SECONDARY HWY
- GRAVEL ROAD
- HARD SURFACE ROAD
- RAILROAD
- STREAMS
- LAKES
- ALEXIS NAKOTA SIOUX NATION CROWN LAND
- COUNTY LAND
- PRIVATE LAND
- TOWNS & VILLAGES
- ELECTORAL DIVISIONS
- SUBDIVISIONS

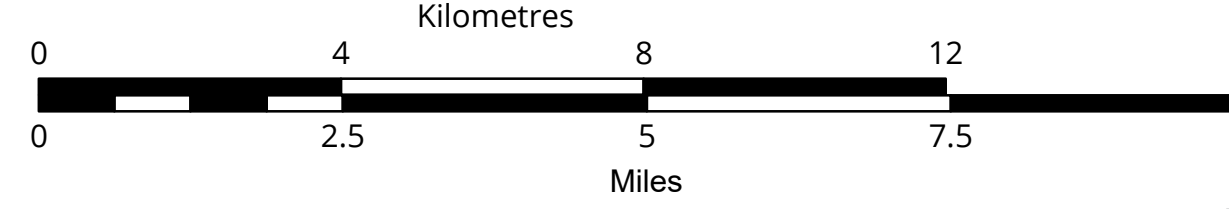

LAC STE. ANNE COUNTY MAP PRODUCED USING GEOGRAPHIC INFORMATION SYSTEM TECHNOLOGY BY LAC STE. ANNE COUNTY. 2026.V1.1 UPDATED FEBRUARY 4, 2026