

# LAC STE. ANNE COUNTY MAP 2026

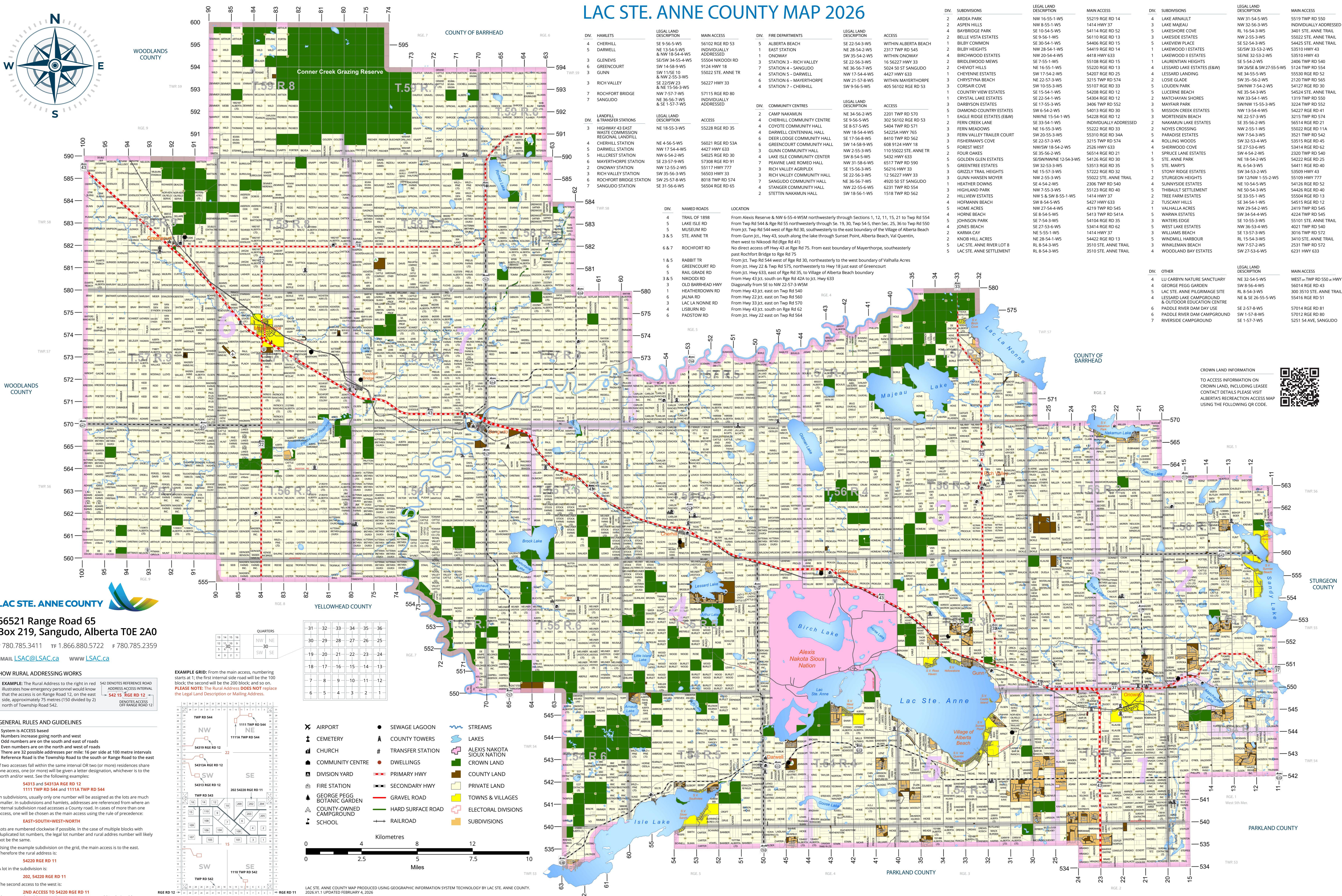

DIV.	LEGAL LAND DESCRIPTION	MAIN ACCESS	DIV.	LEGAL LAND DESCRIPTION	ACCESS	
1	CHERRILL	SE 9-56-5S	56102 RGE RD 53	1	ALBERTA BEACH	SE 22-54-3S
2	DARWELL	NE 13-54-5S	INDIVIDUALLY ADDRESSED	2	EAST STATION	NE 28-54-2S
3	GLENEVIS	SW 15-54-4S	55504 NIKOODI RD	3	CONWAY	NE 20-54-4S
4	GREENCOURT	SW 14-58-9S	9124 HWY 18	4	STATION 3 - RICH VALLEY	SE 22-56-3S
5	GUNN	SW 11-58-1S	55022 STE. ANNE TR	5	STATION 4 - SANGUDO	NE 36-57-7S
6	RICH VALLEY	SW 22-53-2S	56227 HWY 33	6	STATION 5 - DARWELL	50225 HWY 633
7	ROCHFORD BRIDGE	NE 7-57-7S	57115 RGE RD 80	7	STATION 6 - MAYERTHORPE	NW 21-57-8S
8	SANGUDO	NE 30-56-7S	INDIVIDUALLY ADDRESSED	8	STATION 7 - CHERRILL	SW 9-56-5S

DIV.	LEGAL LAND DESCRIPTION	ACCESS	DIV.	LEGAL LAND DESCRIPTION	ACCESS	
1	CHERRILL STATION	NE 4-56-5S	56021 RGE RD 53A	1	ALBERTA BEACH	SE 22-54-3S
2	DARWELL STATION	NW 17-54-4S	4427 HWY 633	2	EAST STATION	NE 28-54-2S
3	HILLCREST STATION	NW 6-54-2S	54025 RGE RD 30	3	CONWAY	NE 20-54-4S
4	MAYERTHORPE STATION	SE 23-57-9S	57308 RGE RD 91	4	STATION 3 - RICH VALLEY	SE 22-56-3S
5	RICH VALLEY STATION	NW 12-55-2S	55117 HWY 777	5	STATION 4 - SANGUDO	NE 36-57-7S
6	ROCHFORD BRIDGE STATION	SW 25-57-8S	55503 HWY 33	6	STATION 5 - DARWELL	50225 HWY 633
7	SANGUDO STATION	SE 31-56-6S	56504 RGE RD 65	7	STATION 6 - MAYERTHORPE	NW 21-57-8S

DIV.	NAMED ROADS	LOCATION
4	TRAIL OF 1898	From Alexis Reserve & NW 6-55-4WSW northwesterly through Sections 1, 12, 11, 15, 21 to Twp Rd 554
5	LAKE ISLE RD	From Twp Rd 544 & Rge Rd 55 northwesterly through Sec. 19, 30, Twp 54S, then Sec. 25, 26 to Twp Rd 550
3 & 5	MUSEUM RD	From Jct. Twp Rd 544 west of Rge Rd 30, southwesterly to the east boundary of the Village of Alberta Beach
6 & 7	ROCHFORD RD	From Gunn Jct., Hwy 43, south along the lake through Sunpoint, Alberta Beach, Van Quenten, then west to Nakoodi Rd (Rge Rd 41)
1 & 5	RABBIT TR	No direct access off Hwy 43 at Rge Rd 75. From east boundary of Mayerthorpe, southeasterly past Rochford Bridge to Rge Rd 75
6	GREENCOURT RD	From Jct. Twp Rd 544 west of Rge Rd 30, northeasterly to the west boundary of Valhalla Acres
3 & 5	NIKOODI RD	From Jct. Hwy 633, east of Rge Rd 35, to Village of Alberta Beach boundary
3 & 5	OLD BARRHEAD HWY	From Hwy 43 Jct. south on Rge Rd 42A to Jct. Hwy 633
1	HEATHERDOWN RD	Diagonally from SE to NW 22-57-3WSM
3	JALNA RD	From Hwy 43 Jct. east on Twp Rd 540
3	LAC LA NONNE RD	From Hwy 22 Jct. east on Twp Rd 560
6	LISBURN RD	From Hwy 33 Jct. east on Rge Rd 570
6	PADSTOWN RD	From Hwy 43 Jct. south on Rge Rd 62
		From Jct. Hwy 22 east on Twp Rd 564

DIV.	SUBDIVISIONS	LEGAL LAND DESCRIPTION	MAIN ACCESS	DIV.	SUBDIVISIONS	LEGAL LAND DESCRIPTION	MAIN ACCESS
1	ARDEA PARK	NW 16-55-1WS	55219 RGE RD 14	1	LAKE ARNALL	NW 31-54-5WS	5519 TWP RD 550
2	ASPEN HILLS	NW 8-55-1WS	1414 HWY 37	2	LAKE MAJEAU	NW 32-56-3WS	INDIVIDUALLY ADDRESSED
3	BAYBRIDGE PARK	SE 10-54-5WS	54114 HWY 52	3	LAKEVIEW COVE	RL 16-54-3WS	3401 STE. ANNE TRAIL
4	BELLE VISTA ESTATES	SE 9-56-1WS	56110 RGE RD 13	4	LAKEVIEW PLAZA	NW 2-55-3WS	55022 STE. ANNE TRAIL
5	BILBY COMMON	SE 22-54-1WS	54406 RGE RD 15	5	LAKELAND ESTATES	SE 52-54-3WS	54425 STE. ANNE TRAIL
6	BIRCHWOOD ESTATES	NW 28-54-1WS	54419 RGE RD 14	6	LAKELAND ESTATES (E&W)	SE 52-54-3WS	55102 HWY 43
7	BIRDWOOD MEWS	NW 20-54-4WS	4418 HWY 633	7	LAURENTIAN HEIGHTS	SE 35-53-2WS	5310 HWY 43
8	CHEVYON	NE 16-55-1WS	55108 RGE RD 15	8	LESSARD LAKE ESTATES (E&W)	NW 26-56 & SW 27-55-5WS	5124 TWP RD 554
9	CHRYNNE ESTATES	SW 17-54-2WS	54207 RGE RD 25	9	LESSARD LANDING	NE 34-55-5WS	55530 RGE RD 52
10	CHRISTYNA BEACH	NE 22-57-3WS	3215 TWP RD 574	10	LOISE GLADE	SW 35-56-2WS	2120 TWP RD 565
11	CORSAIR COVE	SW 10-55-3WS	55107 RGE RD 33	11	LOUISE BEACH	SW 35-56-2WS	54127 RGE RD 50
12	COUNTRY VIEW ESTATES	SE 15-54-1WS	54208 RGE RD 12	12	LUCERNE BEACH	NW 55-54-3WS	54524 STE. ANNE TRAIL
13	CRYSTAL LAKE ESTATES	SE 22-54-1WS	54304 RGE RD 12	13	MATCHAVAN SHORES	NW 33-54-1WS	1319 TWP RD 550
14	DARBYSON ESTATES	SW 17-54-2WS	3406 TWP RD 552	14	MAYFAIR PARK	SW 15-55-1WS	54227 TWP RD 552
15	DIAMOND COUNTRY ESTATES	SW 6-54-2WS	54013 RGE RD 30	15	MISSION CREEK ESTATES	NW 13-54-4WS	54227 RGE RD 41
16	EAGLE RIDGE ESTATES (E&W)	NW 15-54-1WS	54228 RGE RD 12	16	MORTEMUN LAKE ESTATES	NE 22-57-3WS	3215 TWP RD 574
17	FERN CREEK LAKE	SE 33-54-1WS	INDIVIDUALLY ADDRESSED	17	NAKAMUN LAKE ESTATES	SE 35-56-2WS	56114 RGE RD 21
18	FERN MEADOWS	NE 16-55-3WS	55222 RGE RD 33	18	NOYES CROSSING	NW 2-55-3WS	55022 RGE RD 11A
19	FERN VALLEY TRAILER COURT	SW 20-55-3WS	55310 RGE RD 34A	19	PARADISE ESTATES	NW 7-54-3WS	3521 TWP RD 542
20	FISHERMANS COVE	SE 22-57-3WS	3215 TWP RD 574	20	ROLLING WOODS	SW 32-53-4WS	5315 RGE RD 45
21	FOREST WEST	NW 18-54-2WS	2526 HWY 633	21	SHERWOOD COVE	SE 27-53-6WS	54314 RGE RD 62
22	FOUR OAKS	SE 35-56-2WS	56514 RGE RD 21	22	SPRUCE LAKE ESTATES	SW 4-54-2WS	2320 TWP RD 540
23	GORDON GLEN ESTATES	SE 27-53-4WS	54126 RGE RD 30	23	STE. ANNE PARK	NE 18-54-2WS	54222 RGE RD 25
24	GREENTREE ESTATES	SW 32-53-3WS	53513 RGE RD 35	24	STE. MARYS	RL 5-54-3WS	54411 RGE RD 40
25	GRIZZLY TRAIL HEIGHTS	NE 15-57-3WS	57222 RGE RD 32	25	STONY RIDGE ESTATES	SW 34-53-5WS	53509 HWY 43
26	GUNN HANSEN MOYER	SW 2-55-3WS	55022 STE. ANNE TRAIL	26	STURGEON HEIGHTS	SW 11-59-1WS	55109 HWY 777
27	HEATHER DOWNS	SE 4-54-2WS	2306 TWP RD 540	27	SUNNYSIDE ESTATES	NE 10-54-5WS	54126 RGE RD 13
28	HIGHLAND PARK	SE 10-55-3WS	55123 RGE RD 40	28	TREE FARM ESTATES	NE 35-53-1WS	54222 RGE RD 50
29	HILLVIEW ESTATES	NW 5 & SW 8-55-1WS	1414 HWY 37	29	TUSCANY HILLS	SE 34-54-1WS	54515 RGE RD 12
30	HOFMANN BEACH	SW 8-54-5WS	5427 HWY 633	30	VALHALLA ACRES	NW 29-54-2WS	2419 TWP RD 545
31	HORNE ACRES	NW 27-54-4WS	5413 TWP RD 541A	31	WATERS EDGE	SW 34-54-4WS	4224 TWP RD 545
32	JOHNSON PARK	SE 7-54-3WS	54104 RGE RD 35	32	WEST LAKE ESTATES	NE 10-56-3WS	55101 STE. ANNE TRAIL
33	KARMA CAY	NE 5-55-1WS	1414 HWY 37	33	WILLIAMS BEACH	NE 18-54-3WS	4021 TWP RD 540
34	KNOB HILL ACRES	NE 28-54-1WS	54422 RGE RD 13	34	WINDMILL HARBOUR	RL 15-54-3WS	3016 TWP RD 572
35	LAC STE. ANNE RIVER LOT 8	RL 8-54-3WS	3510 STE. ANNE TRAIL	35	WINKLEMAN BEACH	RL 15-54-3WS	3410 STE. ANNE TRAIL
36	LAC STE. ANNE SETTLEMENT	RL 8-54-3WS	3510 STE. ANNE TRAIL	36	WOODLAND BAY ESTATES	NW 7-57-2WS	2531 TWP RD 572

DIV.	OTHER	LEGAL LAND DESCRIPTION	MAIN ACCESS
4	LU CARPIN NATURE SANCTUARY	NE 32-54-5WS	WEST ON TWP RD 550 @ HWY 765
4	GEORGE PEGG GARDEN	SW 8-56-4WS	56014 RGE RD 43
5	LAC STE. ANNE PILGRIMAGE SITE & OUTDOOR EDUCATION CENTRE	NE 8 & SE 26-55-5WS	300 3510 STE. ANNE TRAIL
6	PADDLE RIVER DAM DAY USE	SE 1-57-8WS	55416 RGE RD 51
6	PADDLE RIVER DAM CAMPGROUND	SE 1-57-8WS	57014 RGE RD 80
7	RIVERSIDE CAMPGROUND	SE 1-57-8WS	57012 RGE RD 81
			5251 54 AV. SANGUDO

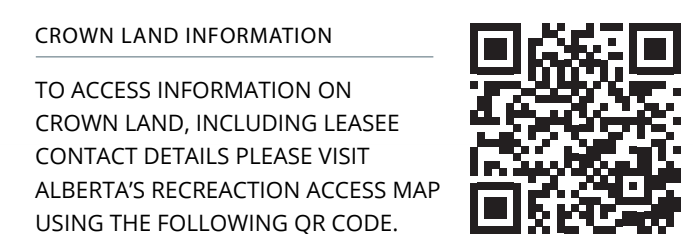

CROWN LAND INFORMATION  
TO ACCESS INFORMATION ON CROWN LAND, INCLUDING LEASE CONTACT DETAILS PLEASE VISIT ALBERTA'S RECREATION ACCESS MAP USING THE FOLLOWING QR CODE.

**LAC STE. ANNE COUNTY**  
56521 Range Road 65  
Box 219, Sangudo, Alberta TOE 2A0  
T 780.785.3411 F 1.866.880.5722 F 780.785.2359  
EMAIL [LSAC@LSAC.ca](mailto:LSAC@LSAC.ca) WWW [LSAC.ca](http://LSAC.ca)

**HOW RURAL ADDRESSING WORKS**  
EXAMPLE: The Rural Address to the right in red illustrates how emergency personnel would know that the access is on Range Road 12, on the east side, approximately 75 metres (150 divided by 2) north of Township Road 542.

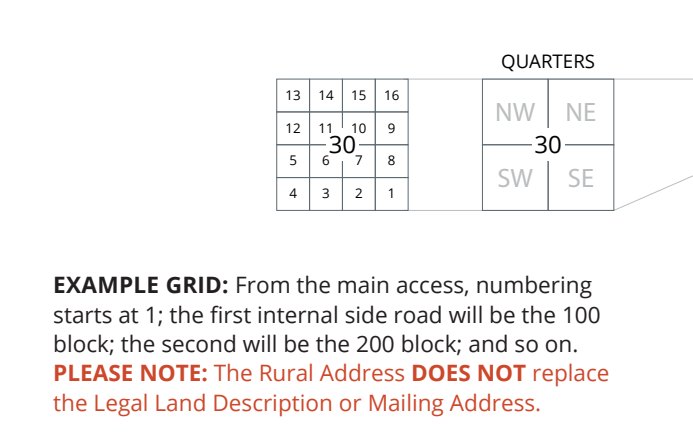

**GENERAL RULES AND GUIDELINES**  
• System is ACCESS based  
• Numbers increase going north and west  
• Odd numbers are on the south and east of roads  
• Even numbers are on the north and west of roads  
• There are 32 possible addresses per mile. 16 per side at 100 metre intervals  
• Reference Road is the Township Road to the south or Range Road to the east  
• If two accesses fall within the same interval OR two (or more) residences share one access, one (or more) will be given a letter designation, whichever is the north and/or west. See the following examples:  
5413 and 5413A RGE RD 12  
1111 TWP RD 544 and 1111A TWP RD 544  
In subdivisions, usually only one number will be assigned as the lots are much smaller. In subdivisions and hamlets, addresses are referenced from where an internal subdivision road accesses a County road. In cases of more than one access, one will be chosen as the main access using the rule of precedence:  
EAST-SOUTH-WEST-NORTH  
Lots are numbered clockwise if possible. In the case of multiple blocks with duplicated lot numbers, the legal lot number and rural address number will likely not be the same.  
Using the example subdivision on the grid, the main access is to the east. Therefore the rural address is:  
54220 RGE RD 11  
A lot in the subdivision is:  
202, 54220 RGE RD 11  
The second access to the west is:  
2ND ACCESS TO 54220 RGE RD 11  
Please note that this system is not accurate to very old/archaic addresses.

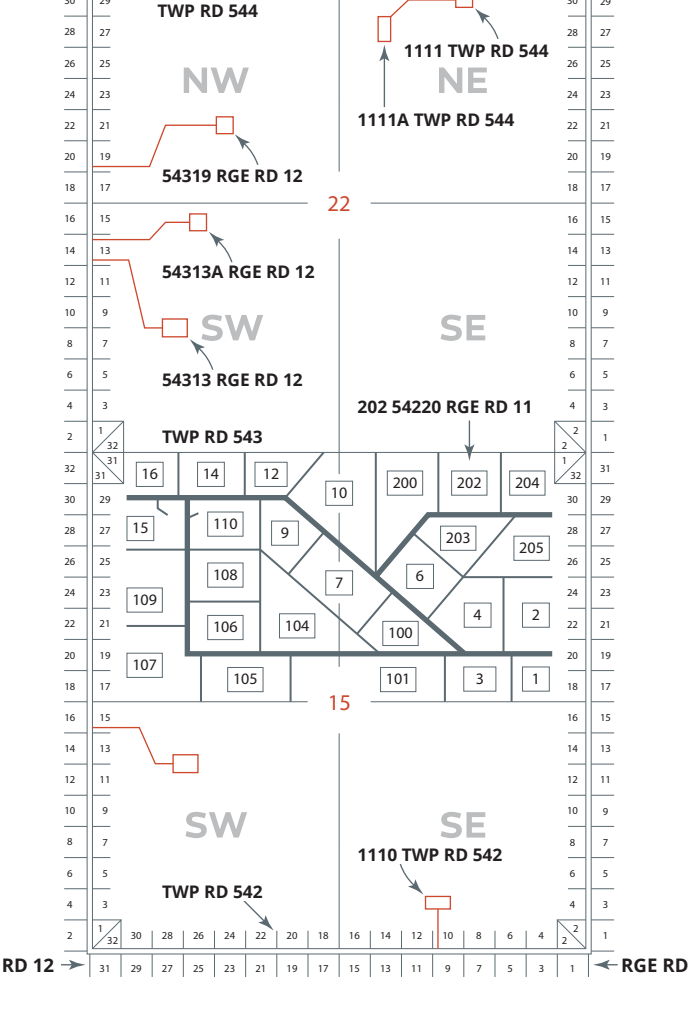

- AIRPORT
- CEMETERY
- CHURCH
- COMMUNITY CENTRE
- DIVISION YARD
- FIRE STATION
- GEORGE PEGG BOTANIC GARDEN
- COUNTY-OWNED CAMPGROUND
- SCHOOL
- SEWAGE LAGOON
- COUNTY TOWERS
- TRANSFER STATION
- DWELLINGS
- PRIMARY HWY
- SECONDARY HWY
- GRAVEL ROAD
- HARD SURFACE ROAD
- RAILROAD
- STREAMS
- LAKES
- ALEXIS NAKOTA SIOUX NATION CROWN LAND
- COUNTY LAND
- PRIVATE LAND
- TOWNS & VILLAGES
- ELECTORAL DIVISIONS
- SUBDIVISIONS

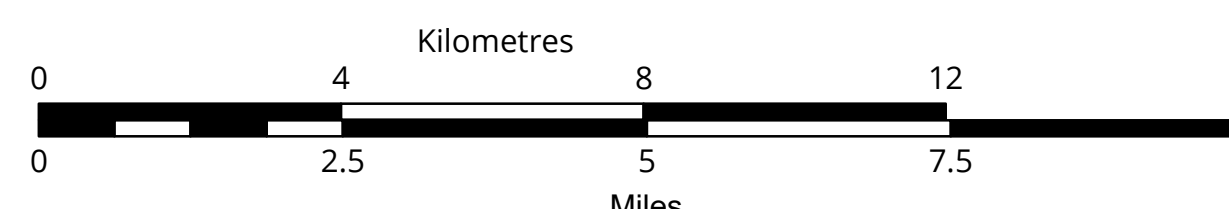

LAC STE. ANNE COUNTY MAP PRODUCED USING GEOGRAPHIC INFORMATION SYSTEM TECHNOLOGY BY LAC STE. ANNE COUNTY. 2026.V1.1 UPDATED FEBRUARY 4, 2026