

LAC STE. ANNE COUNTY MAP 2026

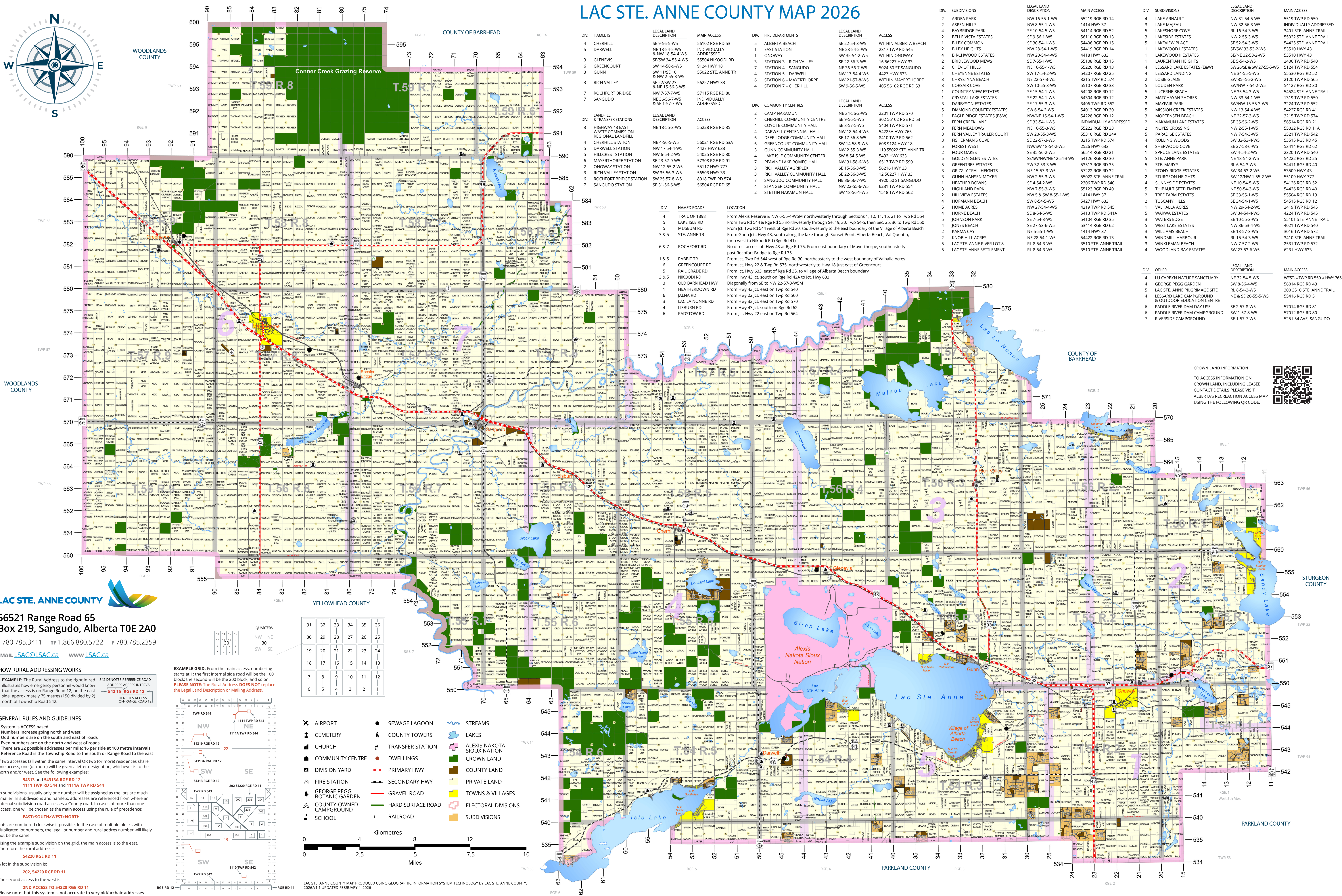

LAC STE. ANNE COUNTY
 56521 Range Road 65
 Box 219, Sangudo, Alberta T0E 2A0
 T 780.785.3411 F 1.866.880.5722 F 780.785.2359
 EMAIL LSAC@LSAC.ca WWW LSAC.ca

HOW RURAL ADDRESSING WORKS
 EXAMPLE: The Rural Address to the right in red illustrates how emergency personnel would know that the access is on Range Road 12, on the east side, approximately 75 metres (150 divided by 2) north of Township Road 542.
 PLEASE NOTE: The Rural Address DOES NOT replace the Legal Land Description or Mailing Address.

GENERAL RULES AND GUIDELINES
 • System is ACCESS based
 • Numbers increase going north and east
 • Odd numbers are on the south and east of roads
 • Even numbers are on the north and west of roads
 • There are 32 possible addresses per mile. 16 per side at 100 metre intervals
 • Reference Road is the Township Road to the south or Range Road to the east
 • If two accesses fall within the same interval OR two (or more) residences share one access, one (or more) will be given a letter designation, whichever is the north and/or west. See the following examples:
 5413 and 5413A RGE RD 12
 1111 TWP RD 544 and 1111A TWP RD 544
 In subdivisions, usually only one number will be assigned as the lots are much smaller. In subdivisions and hamlets, addresses are referenced from where an internal subdivision road accesses a County road. In cases of more than one access, one will be chosen as the main access using the rule of precedence:
 EAST-SOUTH-WEST-NORTH
 Lots are numbered clockwise if possible. In the case of multiple blocks with duplicated lot numbers, the legal lot number and rural address number will likely not be the same.
 Using the example subdivision on the grid, the main access is to the east. Therefore the rural address is:
 54220 RGE RD 11
 A lot in the subdivision is:
 202, 54220 RGE RD 11
 The second access to the west is:
 2ND ACCESS TO 54220 RGE RD 11
 Please note that this system is not accurate to very old/archaic addresses.

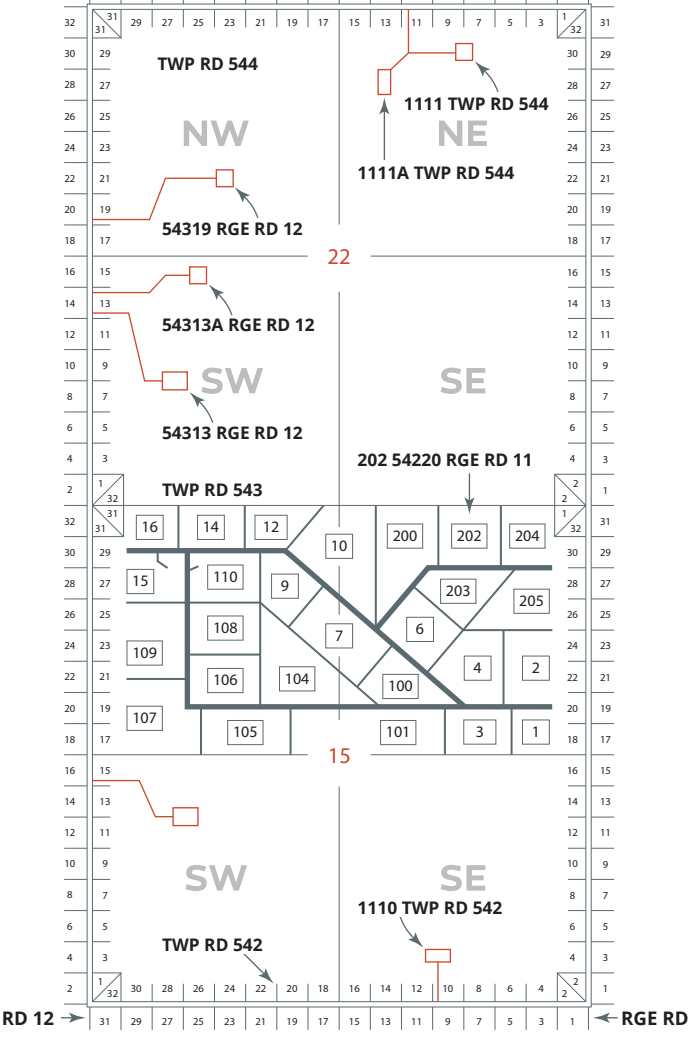
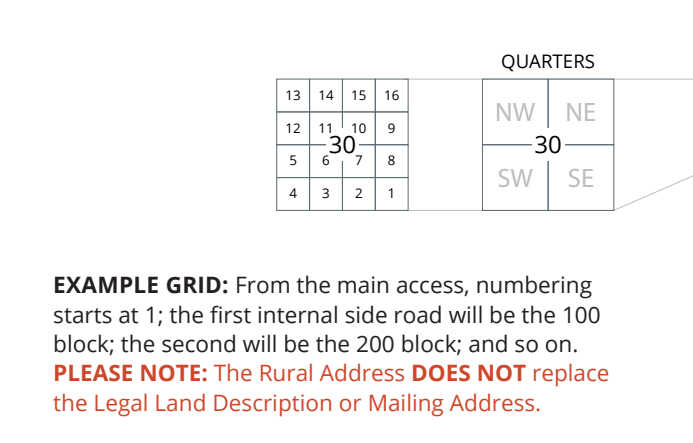

- AIRPORT
- CEMETERY
- CHURCH
- COMMUNITY CENTRE
- DIVISION YARD
- FIRE STATION
- GEORGE PEGG BOTANIC GARDEN
- COUNTY-OWNED CAMPGROUND
- SCHOOL
- SEWAGE LAGOON
- COUNTY TOWERS
- TRANSFER STATION
- DWELLINGS
- PRIMARY HWY
- SECONDARY HWY
- GRAVEL ROAD
- HARD SURFACE ROAD
- RAILROAD
- STREAMS
- LAKES
- ALEXIS NAKOTA SIOUX NATION CROWN LAND
- COUNTY LAND
- PRIVATE LAND
- TOWNS & VILLAGES
- ELECTORAL DIVISIONS
- SUBDIVISIONS

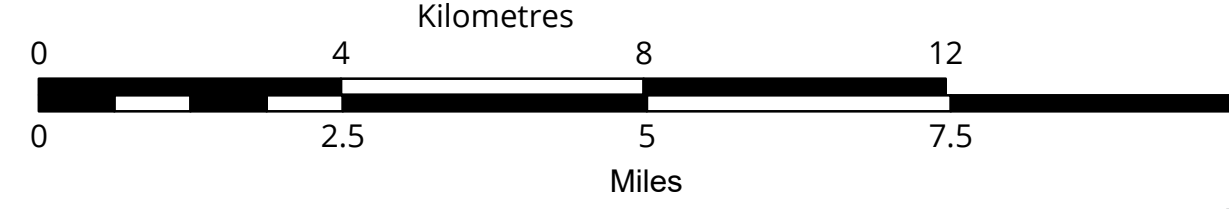

DIV.	LEGAL LAND DESCRIPTION	MAIN ACCESS
4	CHERRILL	SE 9-56-5-W5
5	DARWELL	NE 13-54-5-W5 & NW 15-54-4-W5
3	GLENEVIS	SW 14-58-9-W5
6	GREENCOURT	SW 11-58-10-W5 & NW 2-55-5-W5
3	GUNN	SW 1-58-9-W5 & SE 22-57-23 & NE 15-56-7-W5
7	RICH VALLEY	NW 7-57-7-W5 & NE 30-56-7-W5 & SE 1-57-7-W5
7	ROCHFORD BRIDGE SANGUDO	NW 7-57-7-W5 & SE 1-57-7-W5

DIV.	LEGAL LAND DESCRIPTION	ACCESS
3	HIGHWAY 43 EAST WASTE COMMISSION REGIONAL LANDFILL	NE 18-55-3-W5
4	CHERRILL STATION	NE 4-56-5-W5
5	DARWELL STATION	NW 17-54-4-W5
5	HILLCREST STATION	NW 6-54-2-W5
6	MEYERTHORPE STATION	SE 23-57-9-W5
2	ONWAY STATION	NW 12-55-2-W5
3	RICH VALLEY STATION	SW 35-53-3-W5
6	ROCHFORD BRIDGE STATION	SW 25-57-8-W5
7	SANGUDO STATION	SE 31-56-6-W5

DIV.	NAMED ROADS	LOCATION
4	TRAIL OF 1898	From Alexis Reserve & NW 6-55-4-W5M northwesterly through Sections 1, 12, 11, 15, 21 to Twp Rd 554
5	LAKE ISLE RD	From Twp Rd 544 & Rge Rd 55 northwesterly through Sec. 19, 30, Twp 54-5, then Sec. 25, 26 to Twp Rd 550
3 & 5	MUSEUM RD	From Jct. Twp Rd 544 west of Rge Rd 30, southwesterly to the east boundary of the Village of Alberta Beach
6 & 7	STE ANNE TR	From Gunn Jct., Hwy 43, south along the lake through Sunpoint, Alberta Beach, Val Quentin, then west to Nakooil Rd (Rge Rd 41)
1 & 5	ROCHFORD RD	No direct access off Hwy 43 at Rge Rd 75. From east boundary of Mayerthorpe, southeasterly past Rochford Bridge to Rge Rd 75
1 & 5	RABBIT TR	From Jct. Twp Rd 544 west of Rge Rd 30, northeasterly to the west boundary of Valhalla Acres
6	GREENCOURT RD	From Jct. Hwy 22 & Twp Rd 575, northwesterly to Hwy 18 just east of Greencourt
3 & 5	LAKE GRADE RD	From Jct. Hwy 633, east of Rge Rd 35, to Village of Alberta Beach boundary
3 & 5	NIKOOIL RD	From Hwy 43 Jct. south on Rge Rd 42A to Jct. Hwy 633
3	OLD BARRHEAD HWY	Diagonally from SE to NW 22-57-3-W5M
1	HEATHERDOWN RD	From Hwy 43 Jct. east on Twp Rd 540
3	JALNA RD	From Hwy 22 Jct. east on Twp Rd 560
3	LAC LA NONNE RD	From Hwy 33 Jct. east on Twp Rd 570
4	LIBURN RD	From Hwy 43 Jct. south on Rge Rd 62
6	PADSTOW RD	From Jct. Hwy 22 east on Twp Rd 564

DIV.	LEGAL LAND DESCRIPTION	ACCESS
2	ARDEA PARK	NW 16-55-1-W5
2	ASPEN HILLS	NW 8-55-1-W5
4	BRIDGEWAY PARK	NE 10-54-5-W5
1	BELLE VISTA ESTATES	SE 9-56-1-W5
1	BILBY COMMON	SE 22-54-1-W5
2	BILBY HEIGHTS	NW 28-54-1-W5
4	BIRCHWOOD ESTATES	NW 20-54-4-W5
2	BIRDWOOD MEWS	SE 22-56-3-W5
1	CHEVYTON	NE 16-55-1-W5
1	CHRYNNE ESTATES	SW 17-54-2-W5
3	CHRISTYNA BEACH	NE 22-57-3-W5
3	CORSAIR COVE	SW 10-55-3-W5
1	COUNTRY VIEW ESTATES	SE 15-54-1-W5
1	CRYSTAL LAKE ESTATES	SE 22-54-1-W5
1	DARBYSON ESTATES	3406 TWP RD 552
5	DIAMOND COUNTRY ESTATES	54013 RGE RD 30
1	EAGLE RIDGE ESTATES (E&W)	NWNE 15-54-1-W5
2	FERN CREEK LAKE	SE 33-54-1-W5
2	FERN MEADOWS	NE 16-55-3-W5
3	FERN VALLEY TRAILER COURT	SW 20-55-3-W5
5	FISHERMAN'S COVE	SE 22-57-3-W5
5	FORTH WEST	NW/SE 18-54-2-W5
2	FOUR OAKS	SE 35-56-2-W5
5	GREENBAY ESTATES	SE 27-53-4-W5
5	GREENTREE ESTATES	SW 32-53-3-W5
3	GRIZZLY TRAIL HEIGHTS	NE 15-57-3-W5
3	GUNN HANSEN MOYER	55022 STE. ANNE TRAIL
1	HEATHER DOWNS	SE 4-54-2-W5
3	HIGHLAND PARK	54104 RGE RD 35
1	HILLVIEW ESTATES	52141 RGE RD 62
4	HOFMANN BEACH	NE 5-55-1-W5
5	HORNE ACRES	NE 28-54-1-W5
4	HORNE BEACH	3510 STE. ANNE TRAIL
5	JOHNSON PARK	RL 8-54-3-W5
4	KARMA CAY	3510 STE. ANNE TRAIL
2	KNOB HILL ACRES	3510 STE. ANNE TRAIL
5	LAC STE. ANNE RIVER LOT 8	3510 STE. ANNE TRAIL
5	LAC STE. ANNE SETTLEMENT	3510 STE. ANNE TRAIL

DIV.	LEGAL LAND DESCRIPTION	ACCESS
1	ALBERTA BEACH	SE 22-54-3-W5
1	EAST STATION	NE 28-54-2-W5
1	ONWAY	SW 35-53-2-W5
1	STATION 3 - RICH VALLEY	SE 22-56-3-W5
7	STATION 4 - SANGUDO	NE 36-56-7-W5
4	STATION 5 - DARWELL	50022 STE. ANNE TR
4	STATION 6 - MEYERTHORPE	56227 HWY 33
4	STATION 7 - CHERRILL	57115 RGE RD 80

DIV.	LEGAL LAND DESCRIPTION	ACCESS
2	CAMP NAKAMUN	NE 34-56-2-W5
4	CHERRILL COMMUNITY CENTRE	NE 2-56-2-W5
4	COYOTE COMMUNITY HALL	SE 8-57-5-W5
6	DARWELL CENTENNIAL HALL	NW 18-54-4-W5
6	DEER LODGE COMMUNITY HALL	SE 17-56-8-W5
6	GREENCOURT COMMUNITY HALL	SW 14-59-5-W5
3	GUNN COMMUNITY HALL	SW 2-55-3-W5
4	LAKE ISLE COMMUNITY CENTER	SW 8-54-5-W5
7	PEAVINE LAKE ROMEO HALL	NW 31-58-5-W5
3	RICH VALLEY AGRILEX	SE 15-56-3-W5
3	RICH VALLEY COMMUNITY HALL	SE 22-56-3-W5
7	SANGUDO COMMUNITY HALL	NE 36-56-7-W5
4	STANGER COMMUNITY HALL	NW 22-55-6-W5
2	STETTIN NAKAMUN HALL	52181 TWP RD 564

DIV.	LEGAL LAND DESCRIPTION	ACCESS
4	LAKE ARNALL	NW 31-54-5-W5
3	LAKE MAJEAU	NW 32-56-3-W5
5	LAKEHORE COVE	RL 16-54-3-W5
2	LAKESIDE ESTATES	NW 2-55-3-W5
5	LAKVIEW PLACE	SE 52-54-3-W5
1	LAKWOOD ESTATES	SE/5W 33-53-2-W5
1	LAURENTIAN HEIGHTS	SE 35-53-2-W5
4	LESSARD LAKE ESTATES (E&W)	SW 26/5E & SW 27-55-5-W5
4	LESSARD LANDING	NE 35-55-5-W5
2	LOISE GLADE	SW 35-56-2-W5
5	LOUIERE BEACH	SW 35-56-2-W5
2	LUCERNE BEACH	NE 35-54-3-W5
2	MATCHEVAN SHORES	NW 33-54-1-W5
3	MAYFAIR	SW/NE 15-55-5-W5
5	MISSION CREEK ESTATES	NW 13-54-4-W5
3	MORTEMEN BEACH	NE 22-57-3-W5
2	NAKAMUN LAKE ESTATES	SE 35-56-2-W5
2	NOYES CROSSING	NW 2-55-1-W5
5	PARADISE ESTATES	NW 7-54-3-W5
4	ROLLING WOODS	SW 32-53-4-W5
4	SHERWOOD COVE	SE 27-53-6-W5
1	SPRUCE LAKE ESTATES	SW 4-54-2-W5
5	STE. ANNE PARK	NE 18-54-2-W5
5	STE. MARY'S	RL 5-54-3-W5
1	STONY RIDGE ESTATES	SW 34-53-5-W5
2	STURGEON HEIGHTS	SW 11/19N 1-55-2-W5
4	SUNNYSIDE ESTATES	NE 10-54-5-W5
5	TREE FARM ESTATES	NE 50-53-3-W5
2	TUSCANY HILLS	NE 35-51-1-W5
1	VALHALLA ACRES	NW 29-54-2-W5
5	WARWA ESTATES	SW 34-54-4-W5
3	WATERS EDGE	SE 10-56-3-W5
5	WEST LAKE ESTATES	NW 36-53-4-W5
3	WILLIAMS BEACH	SE 13-57-3-W5
5	WINDMILL HARBOUR	RL 15-54-3-W5
3	WINKLEMAN BEACH	NW 7-57-2-W5
4	WOODLAND BAY ESTATES	SW 27-53-6-W5



CROWN LAND INFORMATION
 TO ACCESS INFORMATION ON CROWN LAND, INCLUDING LEASE CONTACT DETAILS PLEASE VISIT ALBERTA'S RECREATION ACCESS MAP USING THE FOLLOWING QR CODE.

LAC STE. ANNE COUNTY MAP PRODUCED USING GEOGRAPHIC INFORMATION SYSTEM TECHNOLOGY BY LAC STE. ANNE COUNTY. 2026.V1.1 UPDATED FEBRUARY 4, 2026