

LAC STE. ANNE COUNTY MAP 2021

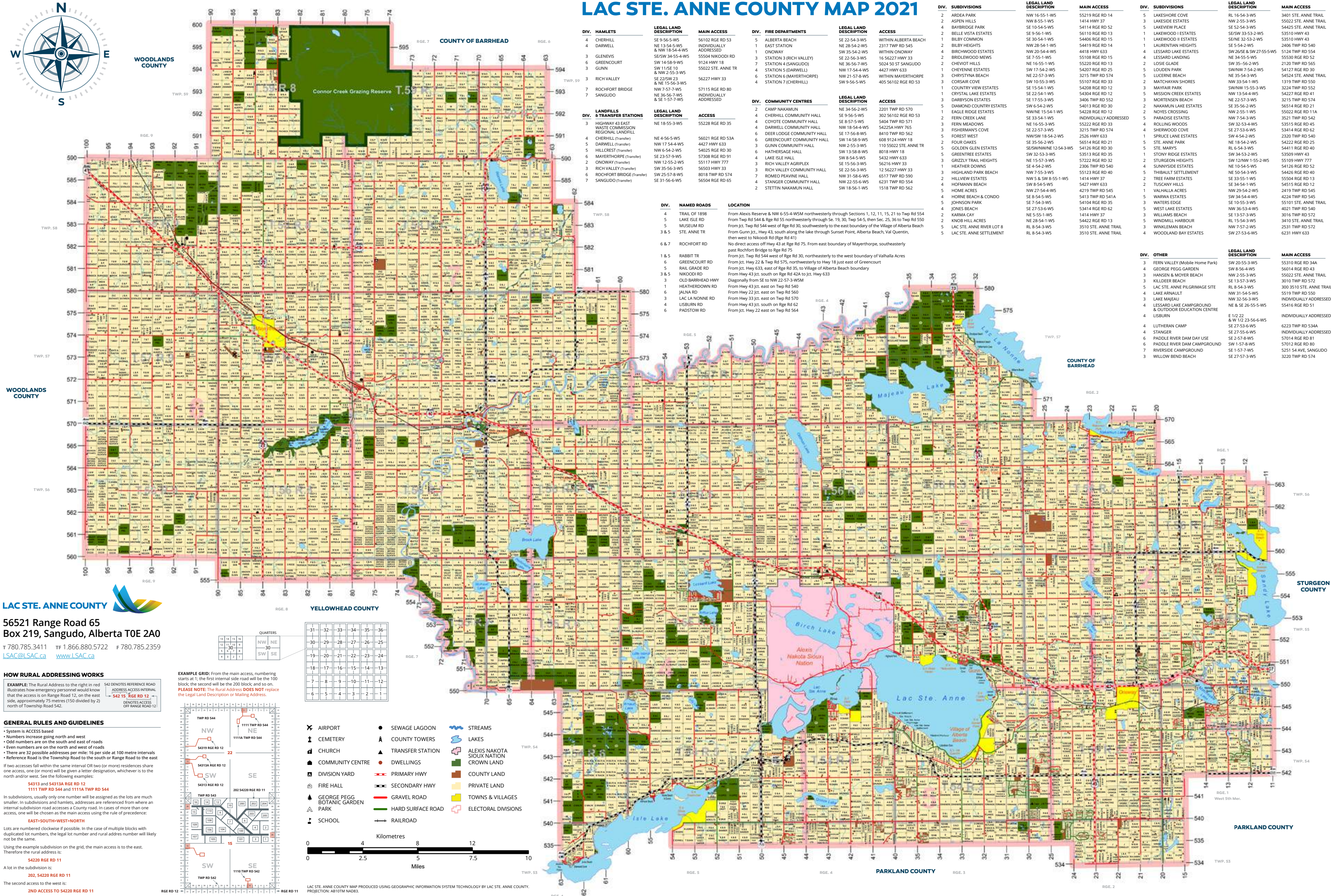

DIV. HAMLETS	LEGAL LAND DESCRIPTION	MAIN ACCESS	DIV. FIRE DEPARTMENTS	LEGAL LAND DESCRIPTION	ACCESS
4 CHERHILL	SE 9-56-5-W5	56102 RGE RD 53	5 ALBERTA BEACH	SE 22-54-3-W5	WITHIN ALBERTA BEACH
4 DARWELL	NE 13-54-5-W5	INDIVIDUALLY ADDRESSED	1 EAST STATION	SE 9-56-1-W5	2317 TWP RD 545
3 GLENVIEW	SE 56-34-5-4-W5	55594 WOODCOO RD	1 ONOWAY	SE 30-54-1-W5	WITHIN ONOWAY
3 GREENCOURT	SW 14-58-9-W5	9124 HWY 18	2 BILBY HEIGHTS	NE 28-54-4-W5	16 5627 HWY 33
3 GUNN	SW 11-56-10	55022 STE. ANNE TR	7 STATION 3 (RICH VALLEY)	SW 25-54-2-W5	5024 50 ST SANGUDO
3 RICH VALLEY	SE 22-56-3-W5	56227 HWY 33	7 STATION 4 (SANGUDO)	NE 36-56-7-W5	4627 HWY 633
7 ROCHFORD BRIDGE	NE 15-56-3-W5	57115 RGE RD 80	6 STATION 6 (MAYERTHORPE)	NW 21-57-8-W5	WITHIN MAYERTHORPE
7 SANGUDO	NW 7-57-7-W5	INDIVIDUALLY ADDRESSED	4 STATION 7 (CHERHILL)	SW 9-56-5-W5	405 56102 RGE RD 53

DIV. LANDFILLS & TRANSFER STATIONS	LEGAL LAND DESCRIPTION	ACCESS	DIV. COMMUNITY CENTRES	LEGAL LAND DESCRIPTION	ACCESS
3 HIGHWAY 43 EAST WASTE COMMISSION REGIONAL LANDFILL	NE 18-55-3-W5	55228 RGE RD 35	2 CAMP NAKAMUN	NE 34-56-2-W5	2201 TWP RD 570
4 CHERHILL (Transfer)	NE 4-56-5-W5	56021 RGE RD 53A	4 CHERHILL COMMUNITY HALL	SE 9-56-5-W5	502 56102 RGE RD 53
5 DARWELL (Transfer)	NW 17-54-4-W5	4427 HWY 633	5 CUYOTE COMMUNITY HALL	SE 8-57-5-W5	5604 TWP RD 571
5 HILLCREST (Transfer)	NW 6-54-2-W5	54025 RGE RD 30	4 DARWELL COMMUNITY HALL	NW 18-54-4-W5	54225A HWY 765
6 MAYERTHORPE (Transfer)	SE 23-57-9-W5	57308 RGE RD 91	6 DEER LODGE COMMUNITY HALL	SE 17-56-5-W5	8410 TWP RD 562
2 ONOWAY (Transfer)	NW 12-55-2-W5	55117 HWY 777	3 GREENCOURT COMMUNITY HALL	SW 14-58-9-W5	608 9124 HWY 18
3 RICH VALLEY (Transfer)	SW 35-56-3-W5	56503 HWY 33	3 GUNN COMMUNITY HALL	NW 2-55-9-W5	110 55022 STE ANNE TR
6 ROCHFORD BRIDGE (Transfer)	SW 25-57-8-W5	8018 TWP RD 574	4 HATHREDGE HALL	SW 13-58-8-W5	8018 HWY 18
7 SANGUDO (Transfer)	SE 31-56-6-W5	56504 RGE RD 65	4 LAKE ISLE HALL	SW 8-54-5-W5	5432 HWY 633
			3 RICH VALLEY AGRIPLEX	SE 15-56-3-W5	56216 HWY 33
			3 RICH VALLEY COMMUNITY HALL	SE 22-56-3-W5	12 56227 HWY 33
			7 ROMEO PEAVINE HALL	NW 31-58-6-W5	6517 TWP RD 590
			4 STANGER COMMUNITY HALL	NW 22-55-6-W5	6231 TWP RD 554
			2 STETTIN NAKAMUN HALL	SW 18-56-1-W5	1518 TWP RD 562

DIV. NAMED ROADS	LOCATION
4 TRAIL OF 1898	From Alexis Reserve & NW 6-55-4-W5M northwesterly through Sections 1, 12, 11, 15, 21 to Twp Rd 554
5 LAKE ISLE RD	From Twp Rd 544 & Rge Rd 55 northwesterly through Sec. 19, 30, Twp 54-5, then Sec. 25, 36 to Twp Rd 550
5 MUSEUM RD	From Jct. Twp Rd 544 west of Rge Rd 30, southwesterly to the east boundary of the Village of Alberta Beach
3 & 5 STE. ANNE TR	From Gunn Jct., Hwy 43, south along the lake through Sunset Point, Alberta Beach, Val Quentin, then west to Nikoodi Rd (Rge Rd 41)
6 & 7 ROCHFORD TR	No direct access off Hwy 43 at Rge Rd 75. From east boundary of Mayertorpe, southeasterly past Rochford Bridge to Rge Rd 75
1 & 5 RABBIT TR	From Twp Rd 544 west of Rge Rd 30, northeasterly to the west boundary of Valhalla Acres
6 GREENCOURT RD	From Jct. Hwy 22 & Twp Rd 575, northwesterly to Hwy 18 just east of new court
5 RAIL GRADE RD	From Jct. Hwy 633, east of Rge Rd 35, to Village of Alberta Beach boundary
3 & 5 NIKOODI RD	From Hwy 43 Jct. south on Rge Rd 42A to Jct. Hwy 633
3 OLD BARRHEAD HWY	Diagonally from SE to NW 22-57-3-W5M
1 HEATHERDOWN RD	From Hwy 43 Jct. east on Twp Rd 540
6 JALINA RD	From Hwy 22 Jct. east on Twp Rd 560
3 LAC LA NONNE RD	From Hwy 33 Jct. east on Twp Rd 570
4 LISBURN RD	From Hwy 43 Jct. south on Rge Rd 62
6 PADSTON RD	From Jct. Hwy 22 east on Twp Rd 564

DIV. SUBDIVISIONS	LEGAL LAND DESCRIPTION	MAIN ACCESS	DIV. SUBDIVISIONS	LEGAL LAND DESCRIPTION	MAIN ACCESS
2 ARDEA PARK	NW 16-55-1-W5	55219 RGE RD 14	5 LAKESHORE COVE	RL 16-54-3-W5	3401 STE. ANNE TRAIL
2 ASPEN HILLS	NW 8-55-1-W5	1414 HWY 37	3 LAKESIDE ESTATES	SE 2-55-3-W5	55022 STE. ANNE TRAIL
4 BAYBRIDGE PARK	SE 10-54-5-W5	54114 RGE RD 52	5 LAKEVIEW PLACE	SE 52-54-5-W5	54425 STE. ANNE TRAIL
2 BELLE VISTA ESTATES	SE 9-56-1-W5	56110 RGE RD 13	1 LAKEWOOD ESTATES	SE 59-33-5-3-W5	3510 HWY 43
1 BILBY COMMON	SE 30-54-1-W5	54406 RGE RD 15	1 LAKEWOOD ESTATES	SE 32-53-3-W5	53510 HWY 43
2 BILBY HEIGHTS	NW 28-54-4-W5	54408 RGE RD 14	1 LAURENTIAN ESTATES	SE 5-54-2-W5	2406 TWP RD 540
4 BIRCHWOOD ESTATES	NW 20-54-4-W5	4418 HWY 633	4 LESSARD LAKE ESTATES	SW 26-56 & SW 27-55-5-W5	5124 TWP RD 554
2 BIRCHWOOD MEWS	SE 7-55-1-W5	55108 RGE RD 15	4 LESSARD LANDING	NE 34-55-5-W5	55530 RGE RD 52
3 CHEVROT HILLS	NE 16-55-1-W5	55220 RGE RD 13	2 LORIE GLADE	SW 30-56-3-W5	520 TWP RD 565
1 CHEYENNE ESTATES	SW 17-54-2-W5	54207 RGE RD 25	5 LOUDEN PARK	SW 17-54-2-W5	54127 RGE RD 30
3 CHRISTYNA BEACH	SW 22-57-3-W5	3215 TWP RD 574	5 LUCERNE BEACH	NE 35-54-3-W5	54524 STE. ANNE TRAIL
3 CORSAIR COVE	SW 10-55-3-W5	55107 RGE RD 33	3 MACHAVAN SHORES	NW 33-54-1-W5	1319 TWP RD 550
1 COUNTRY VIEW ESTATES	SE 15-54-1-W5	54208 RGE RD 12	2 MAYFAIR	SW 11-55-3-W5	3224 TWP RD 552
1 CRYSTAL LAKE ESTATES	SE 22-54-1-W5	54304 RGE RD 12	5 MISSION CREEK ESTATES	NW 13-54-4-W5	54227 RGE RD 41
3 DARRISON ESTATES	SE 17-55-3-W5	3406 TWP RD 552	3 MORTENSEN BEACH	NE 22-57-3-W5	3215 TWP RD 574
5 DIAMOND COUNTRY ESTATES	SW 6-54-2-W5	54013 RGE RD 30	2 NAKAMUN LAKE ESTATES	SE 35-56-2-W5	56514 RGE RD 21
1 EAGLE RIDGE ESTATES	NW 15-54-1-W5	54228 RGE RD 12	2 NOYES CROSSING	NW 2-55-1-W5	55022 RGE RD 11A
2 FERN CREEK LANE	SE 33-54-1-W5	INDIVIDUALLY ADDRESSED	5 PARADISE ESTATES	NW 7-54-3-W5	3521 TWP RD 542
3 FERN MEADOWS	NE 16-55-3-W5	55222 RGE RD 33	4 ROLLING WOODS	SW 32-53-4-W5	53515 RGE RD 45
3 FISHERMAN'S COVE	SE 22-57-3-W5	3215 TWP RD 574	4 SHERWOOD COVE	SE 27-53-6-W5	54126 RGE RD 162
5 FOREST WEST	NW 19-54-2-W5	2526 HWY 633	1 SPRUCE LAKE ESTATES	SW 4-54-2-W5	2320 TWP RD 540
2 FOUR OAKES	SE 35-56-2-W5	56514 RGE RD 21	5 STE. ANNE PARK	NE 18-54-2-W5	54222 RGE RD 25
5 GOLDEN GLEN ESTATES	SE 5-54-3-W5	54126 RGE RD 30	2 STE. MARY'S	RL 6-54-3-W5	54411 RGE RD 40
5 GREENTREE ESTATES	SW 32-53-3-W5	53513 RGE RD 35	1 STONY RIDGE ESTATES	SW 34-53-2-W5	53509 HWY 43
3 GRIZZLY TRAIL HEIGHTS	NE 15-57-3-W5	57222 RGE RD 32	2 STURGEON HEIGHTS	SW 12 1/2W 1-55-2-W5	55109 HWY 777
1 HEATHCOTE ESTATES	NE 10-54-5-W5	2206 TWP RD 540	4 SUNNYSIDE ESTATES	NE 10-54-5-W5	54126 RGE RD 52
3 HIGHLAND PARK BEACH	NW 7-55-3-W5	55123 RGE RD 40	5 THIBAUT SETTLEMENT	NE 50-54-3-W5	54426 RGE RD 40
2 HILLVIEW ESTATES	NW 5 & SW 8-55-1-W5	54114 HWY 37	2 TREE FARM ESTATES	SW 13-54-1-W5	55504 RGE RD 13
4 HOFMANN BEACH	SW 8-54-5-W5	5427 HWY 633	1 TUSCANY HILLS	SE 34-54-1-W5	54519 RGE RD 12
5 HOME ACRES	NW 27-54-4-W5	4219 TWP RD 545	1 VALHALLA ACRES	NW 29-54-2-W5	2419 TWP RD 545
4 HORNE BEACH & CONDO	SE 8-54-5-W5	5417 TWP RD 541A	5 WARMA ESTATES	SW 38-54-4-W5	4224 TWP RD 545
5 JOHNSON PARK	SE 7-54-3-W5	53414 RGE RD 35	3 WATERS EDGE	SE 10-55-3-W5	55101 STE. ANNE TRAIL
4 JONES BEACH	SE 27-53-6-W5	53814 RGE RD 62	5 WEST LAKE ESTATES	NW 36-53-4-W5	4021 TWP RD 540
2 KARMA CAY	NE 5-55-1-W5	1414 HWY 37	3 WILLIAMS BEACH	SE 13-57-3-W5	3016 TWP RD 572
2 KNOB HILL ACRES	NE 28-54-1-W5	54422 RGE RD 13	5 WINDMILL HARBOUR	RL 15-54-3-W5	3410 STE. ANNE TRAIL
5 LAC STE. ANNE RIVER LOT 8	RL 8-54-3-W5	3510 STE. ANNE TRAIL	3 WINKLEMAN CREEK	NW 7-57-2-W5	2311 TWP RD 572
5 LAC STE. ANNE SETTLEMENT	RL 8-54-3-W5	3510 STE. ANNE TRAIL	4 WOODLAND BAY ESTATES	SW 27-53-6-W5	6231 HWY 633

DIV. OTHER	LEGAL LAND DESCRIPTION	MAIN ACCESS
3 FERN VALLEY (Mobile Home Park)	SW 20-55-3-W5	55310 RGE RD 34A
4 GEORGE PEGG GARDEN	SW 8-56-4-W5	56014 RGE RD 43
3 HANSEN & MOYER BEACH	NW 2-55-3-W5	55022 STE. ANNE TRAIL
3 KILLDEER BEACH	SE 13-57-3-W5	3010 TWP RD 572
5 LAC STE. ANNE PILGRIMAGE SITE	RL 8-54-3-W5	300 3510 STE. ANNE TRAIL
4 LAKE ARNAULT	SW 13-54-5-W5	5519 TWP RD 550
3 LAKE MANALI	NW 20-56-3-W5	INDIVIDUALLY ADDRESSED
4 LESSARD LAKE CAMPGROUND & OUTDOOR EDUCATION CENTRE	NE & SE 26-55-5-W5	55416 RGE RD 51
4 LISBURN	E 12 1/2 & W 12 1/2 23-56-6-W5	INDIVIDUALLY ADDRESSED
4 LUTHERAN CAMP	SE 27-53-6-W5	6223 TWP RD 534A
4 STANGER	SE 27-55-6-W5	INDIVIDUALLY ADDRESSED
6 PADDLE RIVER DAM DAY USE	SE 2-57-8-W5	57014 RGE RD 81
6 PADDLE RIVER DAM CAMPGROUND	NW 20-56-3-W5	57017 RGE RD 80
7 RIVERSIDE CAMPGROUND	SE 1-57-7-W5	5251 54 AVE. SANGUDO
3 WILLOW BEND BEACH	SE 27-57-3-W5	3220 TWP RD 574

LAC STE. ANNE COUNTY
 56521 Range Road 65
 Box 219, Sangudo, Alberta T0E 2A0
 T 780.785.3411 TF 1.866.880.5722 F 780.785.2359
LSAC@SAC.ca www.LSAC.ca

HOW RURAL ADDRESSING WORKS
 EXAMPLE: The Rural Address to the right in red illustrates how emergency personnel would know that the access is on Range Road 12, on the east side, approximately 75 metres (150 divided by 2) north of Township Road 542.

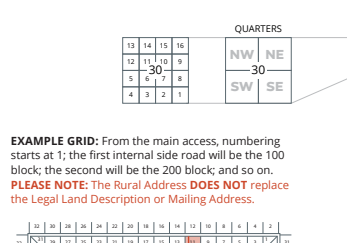

GENERAL RULES AND GUIDELINES
 • System is ACCESS based
 • Numbers increase going north and west
 • Odd numbers are on the south and east of roads
 • Even numbers are on the north and west of roads
 • There are 32 possible addresses per mile: 16 per side at 100 metre intervals
 • Reference Road is the Township Road to the south or Range Road to the east
 • If two accesses fall within the same interval OR two (or more) residences share one access, one (or more) will be given a letter designation, whichever is to the north and/or west. See the following examples:

54313 and 54313A RGE RD 12
 1111 TWP RD 544 and 1111A TWP RD 544

In subdivisions, usually only one number will be assigned as the lots are much smaller. In subdivisions and hamlets, addresses are referenced from where an internal subdivision road accesses a County road. In cases of more than one access, one will be chosen as the main access using the rule of precedence:

EAST-SOUTH-WEST-NORTH
 Lots are numbered clockwise if possible. In the case of multiple blocks with duplicated lot numbers, the legal lot number and rural address number will likely not be the same.

Using the example subdivision on the grid, the main access is to the east. Therefore the rural address is:

54220 RGE RD 11
 A lot in the subdivision is:
 202, 54220 RGE RD 11
 The second access to the west is:
 2ND ACCESS TO 54220 RGE RD 11

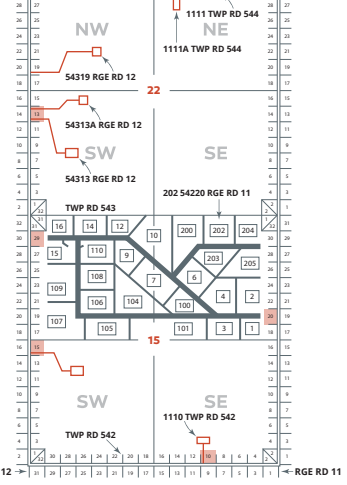

LEGEND

- AIRPORT
- CEMETERY
- CHURCH
- COMMUNITY CENTRE
- DIVISION YARD
- FIRE HALL
- GEORGE PEGG BOTANICAL GARDEN PARK
- SCHOOL
- SEWAGE LAGOON
- COUNTY TOWERS
- TRANSFER STATION
- DWELLINGS
- PRIMARY HWY
- SECONDARY HWY
- GRAVEL ROAD
- HARD SURFACE ROAD
- RAILROAD
- STREAMS
- LAKES
- ALEXIS NAKOTA SIOUX NATION CROWN LAND
- COUNTY LAND
- PRIVATE LAND
- TOWNS & VILLAGES
- ELECTORAL DIVISIONS

LAC STE. ANNE COUNTY MAP PRODUCED USING GEOGRAPHIC INFORMATION SYSTEM TECHNOLOGY BY LAC STE. ANNE COUNTY. PROJECTION: AB101TM NAD83.