

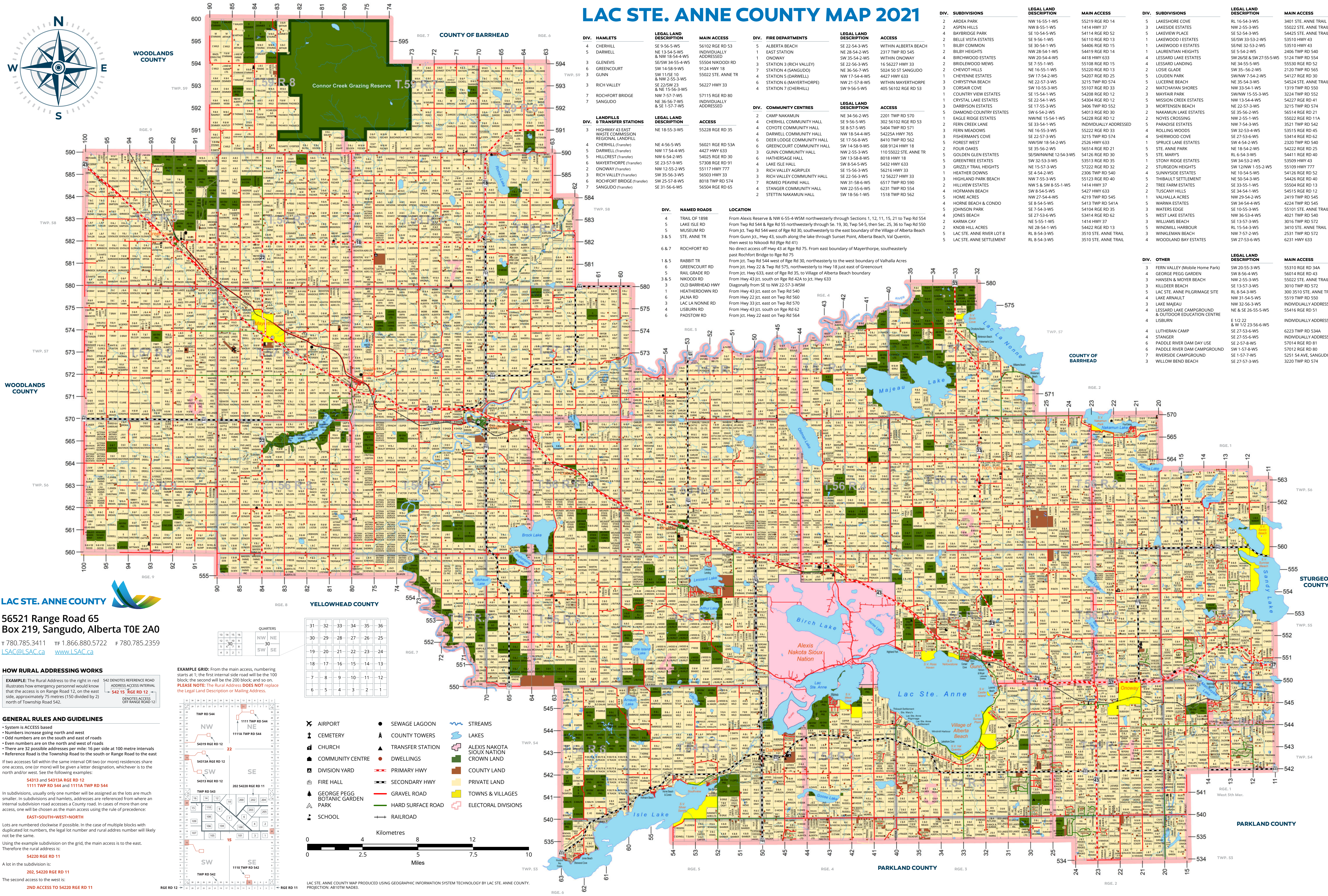

# LAC STE. ANNE COUNTY MAP 2021



DIV.	HAMLETS	LEGAL LAND DESCRIPTION	MAIN ACCESS
4	CHERHILL	SE 9-56-3-W5	56102 RGE RD 53
5	DARWELL	NE 13-54-5-W5 & NW 15-54-4-W5	INDIVIDUALLY ADDRESSED
6	GLENEVIS	SE/SW 34-54-4-W5	55504 NKOODI RD
7	GREENCOURT	SW 14-58-9-W5	9124 HWY 18
8	GUNN	NW 11/5E 10 & NW 2-55-5-W5	55022 STE. ANNE TR
9	RICH VALLEY	SE 22/5W 23 & NE 15-56-3-W5	56273 HWY 33
10	ROCHFORD BRIDGE	NW 7-57-7-W5	57115 RGE RD 80
11	SANGUDO	NE 30-56-7-W5 & SE 1-57-7-W5	INDIVIDUALLY ADDRESSED

DIV.	NAMED ROADS	LOCATION
4	TRAIL OF 1898	From Alexis Reserve & NW 6-55-4-W5M northwesterly through Sections 1, 11, 11, 21 to Twp Rd 554
5	LAKE ISLE RD	From Twp Rd 544 & Rge Rd 55 northwesterly through Se. 19, 30, Twp 54-5, then Sec. 25, 26 to Twp Rd 550
3 & 5	MUSEUM RD	From Twp Rd 544 west of Rge Rd 30, southerly to the east boundary of the Village of Alberta Beach
3 & 5	STE. ANNE TR	From Gunn Jct., Hwy 43, south along the lake through Sunset Point, Alberta Beach, Val Quentin, then west to NKOODI Rd (Rge Rd 41)
6 & 7	ROCHFORD RD	No direct access off Hwy 43 at Rge Rd 75. From east boundary of Mayerthorpe, southerly past Rochfort Bridge to Rge Rd 75
1 & 5	RABBIT TR	From Jct. Twp Rd 544 west of Rge Rd 30, northerly to the west boundary of Valhalla Acres
6	GREENCOURT RD	From Jct. Hwy 22 & Twp Rd 575, northwesterly to Hwy 18 just east of Greencourt
5	LAKE ISLE RD	From Hwy 633, east of Rge Rd 35, to Village of Alberta Beach boundary
3 & 5	NKOODI RD	From Hwy 43 Jct. south on Rge Rd 35 to Jct. Hwy 633
3 & 5	OLD BARRHEAD HWY	Diagonally from SE to NW 22-57-3-W5M
1	HEATHERDOWN RD	From Hwy 43 Jct. east on Twp Rd 560
4	JALNA RD	From Hwy 22 Jct. east on Twp Rd 540
3	LAC LA NONNE RD	From Hwy 33 Jct. east on Twp Rd 570
4	LISBURN RD	From Hwy 43 Jct. south on Rge Rd 62
6	PADSTOW RD	From Jct. Hwy 22 east on Twp Rd 564

DIV.	SUBDIVISIONS	LEGAL LAND DESCRIPTION	MAIN ACCESS
1	ARDEA PARK	NW 16-55-1-W5	55219 RGE RD 14
2	ASPEN HILLS	NW 8-55-1-W5	1414 HWY 37
4	BAYBRIDGE ESTATES	SE 10-54-5-W5	54114 RGE RD 52
1	BELLE VISTA ESTATES	SE 9-56-1-W5	56110 RGE RD 13
1	BILBY COMMON	SW 30-54-1-W5	54406 RGE RD 15
2	BILBY HEIGHTS	NW 28-54-1-W5	54419 RGE RD 14
4	BIRCHWOOD ESTATES	NW 20-54-4-W5	4418 HWY 633
2	BRIDLEWOOD MEWS	SE 7-55-1-W5	55108 RGE RD 15
1	CHEVOT HILLS	NE 16-55-1-W5	55220 RGE RD 13
1	CHEYENNE ESTATES	SW 17-54-2-W5	54207 RGE RD 25
3	CHRISTYNA BEACH	NE 22-57-3-W5	3215 TWP RD 574
3	COSBORO COVE	SW 10-55-3-W5	55107 RGE RD 30
1	COUNTRY VIEW ESTATES	NW 15-54-1-W5	54208 RGE RD 12
1	CRYSTAL LAKE ESTATES	SE 22-54-1-W5	54304 RGE RD 12
5	DAMONDA ESTATES	SE 17-55-3-W5	3406 TWP RD 552
5	DIAMOND COUNTRY ESTATES	SE 6-54-2-W5	54013 RGE RD 30
1	EAGLE RIDGE ESTATES	NWNE 15-54-1-W5	54228 RGE RD 12
5	GREEN TREE ESTATES	55153 RGE RD 35	INDIVIDUALLY ADDRESSED
3	FERN MEADOWS	NE 16-55-3-W5	55222 RGE RD 33
3	FISHERMAN'S COVE	SE 22-57-3-W5	3215 TWP RD 574
5	FOREST WEST	NW/SW 18-54-2-W5	2526 HWY 633
2	FOUR OAKES	SE 35-56-2-W5	56114 RGE RD 21
5	GOLDEN GLEN ESTATES	SE/SW 12-54-3-W5	54126 RGE RD 30
5	GREEN TREE ESTATES	55153 RGE RD 35	INDIVIDUALLY ADDRESSED
2	GRIZZLY TRAIL HEIGHTS	NE 15-57-3-W5	57222 RGE RD 32
4	HEATHERDOWNS	SE 4-54-2-W5	2306 TWP RD 540
3	HIGHLAND PARK BEACH	NW 7-55-3-W5	55123 RGE RD 40
2	HILLVIEW ESTATES	NW 5 & SW 8-55-1-W5	1414 HWY 37
4	KARMA CAY	SE 22-56-3-W5	54227 HWY 33
4	KNOX HILL ACRES	NW 21-58-4-W5	6517 TWP RD 590
5	LAC STE. ANNE RIVER LOT 8	RL 8-54-3-W5	3510 STE. ANNE TRAIL
5	LAC STE. ANNE SETTLEMENT	RL 8-54-3-W5	3510 STE. ANNE TRAIL

DIV.	OTHER	LEGAL LAND DESCRIPTION	MAIN ACCESS
3	FERN VALLEY (Mobile Home Park)	SW 20-55-3-W5	55310 RGE RD 34A
4	GEORGE PEGG GARDEN	SW 8-56-4-W5	56014 RGE RD 43
3	HANSEN & MOYER BEACH	NW 2-55-3-W5	55202 STE. ANNE TRAIL
3	VALHALLA ACRES	SE 13-53-3-W5	3010 TWP RD 572
5	LAC STE. ANNE PILGRIMAGE SITE	RL 8-54-3-W5	30035 STE. ANNE TRAIL
4	LAKE ARNAULT	NW 31-54-5-W5	55119 TWP RD 550
4	LAKE MAJEAU	NW 32-56-1-W5	INDIVIDUALLY ADDRESSED
4	LESSARD LAKE CAMPGROUND & OUTDOOR EDUCATION CENTRE	NE & SE 26-55-5-W5	55416 RGE RD 51
4	LISBURN	E 1/2 22	INDIVIDUALLY ADDRESSED
4	LUTHERAN CAMP	W 1/2 23-56-6-W5	62323 TWP RD 534A
4	TANGER	SE 27-56-6-W5	INDIVIDUALLY ADDRESSED
6	PADDLE RIVER DAM DAY USE	SE 2-57-8-W5	57014 RGE RD 81
6	PADDLE RIVER DAM CAMPGROUND	SW 1-57-8-W5	57012 RGE RD 80
7	RIVERSIDE CAMPGROUND	SE 1-57-7-W5	52515 RGE RD 51
3	WILLOW BEND BEACH	SE 27-57-3-W5	3220 TWP RD 574

**LAC STE. ANNE COUNTY**  
 56521 Range Road 65  
 Box 219, Sangudo, Alberta TOE 2A0  
 T 780.785.3411 F 1.866.880.5722 F 780.785.2359  
 LSAC@LSAC.ca www.LSAC.ca

**HOW RURAL ADDRESSING WORKS**  
 EXAMPLE: The Rural Address to the right in red illustrates how emergency personnel would know that the access is on Range Road 12, on the east side, approximately 75 metres (150 divided by 2) north of Township Road 542.

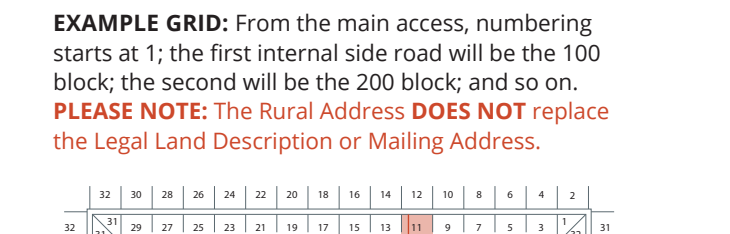

**GENERAL RULES AND GUIDELINES**  
 • System is ACCESS based  
 • Numbers increase going north and west  
 • Odd numbers are on the south and east of roads  
 • Even numbers are on the north and west of roads  
 • There are 32 possible addresses per mile. 16 per side at 100 metre intervals  
 • Reference Road is the Township Road or the County or Range Road to the east  
 • If two accesses fall within the same interval OR two (or more) residences share one access, one (or more) will be given a letter designation, whichever is to the north and/or west. See the following examples:  
 54313 and 54313A RGE RD 12  
 1111 TWP RD 544 and 1111A TWP RD 544  
 In subdivisions, usually only one number will be assigned as the lots are much smaller. In subdivisions and hamlets, addresses are referenced from where an internal subdivision road accesses a County road. In cases of more than one access, one will be chosen as the main access using the rule of precedence:  
 EAST-SOUTH-WEST-NORTH  
 Lots are numbered clockwise if possible. In the case of multiple blocks with duplicated lot numbers, the legal lot number and rural address number will likely not be the same.  
 Using the example subdivision on the grid, the main access is to the east. Therefore the rural address is:  
 54220 RGE RD 11  
 A lot in the subdivision:  
 202, 54220 RGE RD 11  
 The second access to the west is:  
 2ND ACCESS TO 54220 RGE RD 11

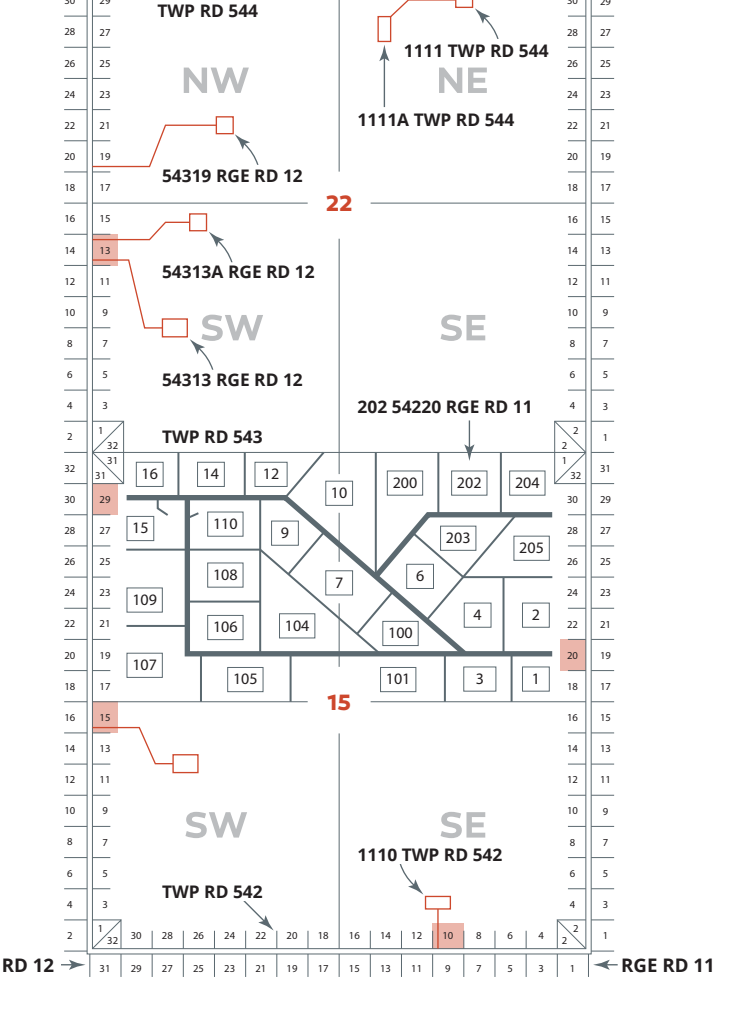

- ✕ AIRPORT
- ⚡ CEMETERY
- ⛪ CHURCH
- 🏠 COMMUNITY CENTRE
- 🏡 DIVISION YARD
- 🚒 FIRE HALL
- 🌳 GEORGE PEGG BOTANIC GARDEN
- 🎓 SCHOOL
- 🌊 SEWAGE LAGOON
- 🏰 COUNTY TOWERS
- 🚰 TRANSFER STATION
- 🏠 DWELLINGS
- 🛣️ PRIMARY HWY
- 🛣️ SECONDARY HWY
- 🛣️ GRAVEL ROAD
- 🛣️ HARD SURFACE ROAD
- 🚂 RAILROAD
- 🌊 STREAMS
- 🌊 LAKES
- 🏠 ALEXIS NAKOTA SIOUX NATION CROWN LAND
- 🌲 COUNTRY LAND
- 🏠 PRIVATE LAND
- 🏠 TOWNS & VILLAGES
- 🗳️ ELECTORAL DIVISIONS

