

**LAC STE. ANNE COUNTY  
PROVINCE OF ALBERTA  
BYLAW 22-2017-10-2023**

**A BYLAW TO CONTROL LAND USE AND AMEND BYLAW 22-2017,  
THE LAC STE. ANNE COUNTY LAND USE BYLAW**

**WHEREAS** Section 639 of the *Municipal Government Act*, RSA 2000, c M-26, requires that a municipality adopt a land use bylaw.

**AND WHEREAS** on April 11, 2019 the Council of Lac Ste. Anne County passed Bylaw #22-2017, the Lac Ste. Anne County Land Use Bylaw.

**AND WHEREAS** the Council of Lac Ste. Anne County has determined the Lac Ste. Anne County Land Use Bylaw #22-2017 should be amended in order to redistrict certain lands.

**NOW THEREFORE** after due compliance with the relevant provisions of the *Municipal Government Act* and Bylaw # 22-2017, the Council duly assembled hereby enacts as follows:



1. The Lac Ste. Anne County Land Use Bylaw #22-2017 is hereby amended by:
  - a. Redistricting the lands legally described and shown on the map identifying the lot in Schedule "A"
    - i. The remainder of Lot 2 Block 1 Plan 2356TR, Forest West within SW 18-54-02 W5M as indicated in light blue on the map in Schedule "A" from County Land (CL) District under Bylaw #22-2017 to Agricultural '1' (AG1) District under Bylaw #22-2017;
  - b. amending Map 6 Region F to reflect the redistricting of the lands legally described and shown in Schedule "A" to Agricultural '1' (AG1) District;

First Reading carried the 11<sup>th</sup> day of January, A.D. 2024.

  
\_\_\_\_\_  
Reeve (Seal)  
  
\_\_\_\_\_  
County Manager (Seal)

Public Hearing held the 8<sup>th</sup> day of February, A.D. 2024.

Second Reading carried the 8<sup>th</sup> day of February, A.D. 2024.

  
\_\_\_\_\_  
Reeve (Seal)  
  
\_\_\_\_\_  
County Manager (Seal)



Third Reading carried the 27<sup>th</sup> day of June, A.D. 2024.



  
Reeve (Seal)

  
County Manager (Seal)

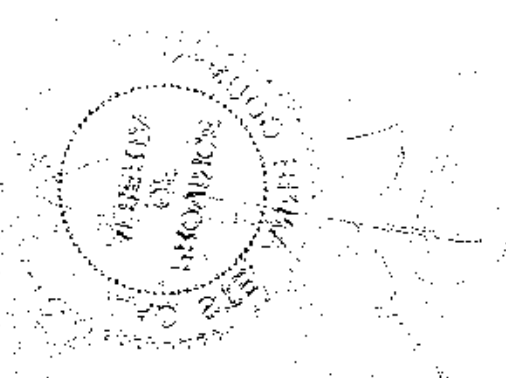

Schedule "A" to BYLAW 22-2017-10-2023

LEGAL DESCRIPTION

Remainder of  
PLAN 2356TR  
BLOCK 1  
LOT 2

EXCEPTING THEREOUT ALL MINES AND MINERALS

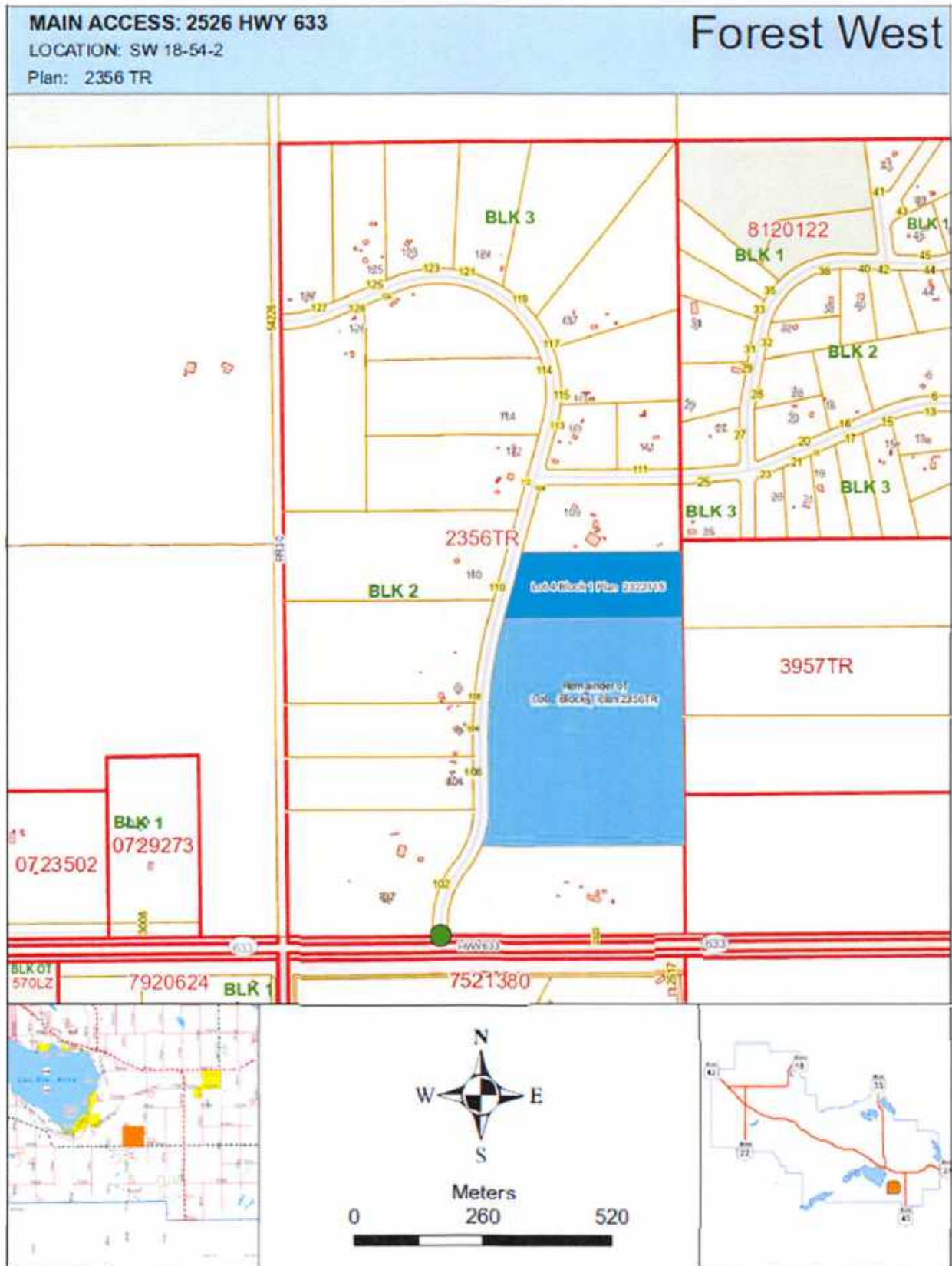

Schedule "B" to BYLAW 22-2017-10-2023

Amending Map 6 Region F to reflect the redistricting of the lands legally described and shown in Schedule "A" to Agricultural '1' (AG1) District

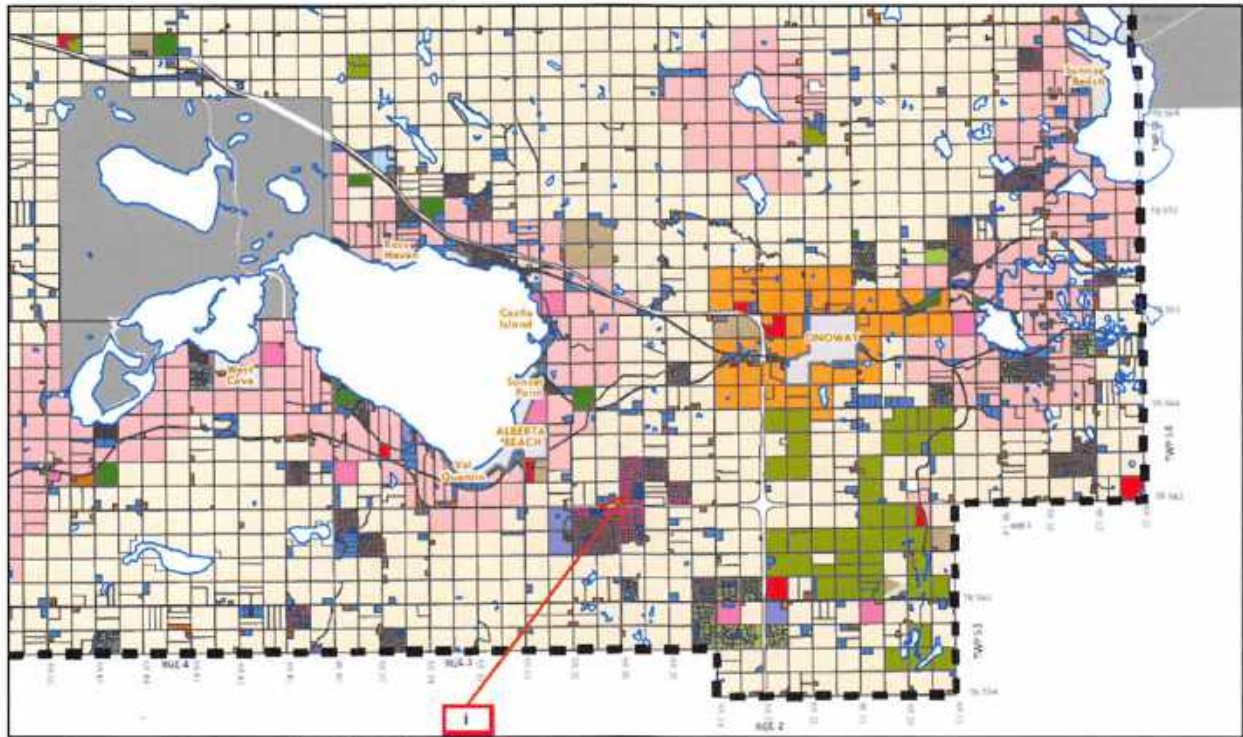

Lac Ste. Anne County  
Land Use Bylaw  
LAC STE. ANNE COUNTY

Land Use Bylaw Classification

- |                       |       |      |     |     |     |     |
|-----------------------|-------|------|-----|-----|-----|-----|
| County Boundary       | Lakes | AP   | IN  | CRR | CRX | AG2 |
| First Nations Reserve | CRS   | AR   | LR  | CLR | HD  | AG1 |
| Urban Municipalities  | INT   | CREC | CRE | CL  | DC  | CR3 |
| River                 | REC   | HC   | UR  | MHS | AGF |     |

Map 6  
Region 'F'

