

**LAC STE. ANNE COUNTY
PROVINCE OF ALBERTA
BYLAW 22-2017-04-2023**

**A BYLAW TO CONTROL LAND USE AND AMEND BYLAW 22-2017,
THE LAC STE. ANNE COUNTY LAND USE BYLAW**

WHEREAS Section 639 of the *Municipal Government Act*, RSA 2000, c M-26, requires that a municipality adopt a land use bylaw.

AND WHEREAS on April 11, 2019 the Council of Lac Ste. Anne County passed Bylaw #22-2017, the Lac Ste. Anne County Land Use Bylaw.

AND WHEREAS the Council of Lac Ste. Anne County has determined the Lac Ste. Anne County Land Use Bylaw #22-2017 should be amended in order to redistrict certain lands.

NOW THEREFORE after due compliance with the relevant provisions of the *Municipal Government Act* and Bylaw # 22-2017, the Council duly assembled hereby enacts as follows:

1. The Lac Ste. Anne County Land Use Bylaw #22-2017 is hereby amended by:
 - a. redistricting the lands legally described and shown on the map identifying the lot in Schedule "A"
 - i. Lot 15, Plan 7921072, Ardea Park within NW 16-55-01 W5M from County Land (CL) District under Bylaw #22-2017 to Existing Country Residential (CRX) District under Bylaw #22-2017;
 - b. amending Map 6 Region F to reflect the redistricting of the lands legally described and shown in Schedule "A" to Existing Country Residential (CRX) District;

First Reading carried the 17th day of August, A.D. 2023.



Reeve (Seal)

County Manager (Seal)

Public Hearing held the 14th day of September, A.D. 2023.

Second Reading carried the 14th day of September, A.D. 2023.



Reeve (Seal)

County Manager (Seal)

Faint, illegible text, possibly bleed-through from the reverse side of the page.

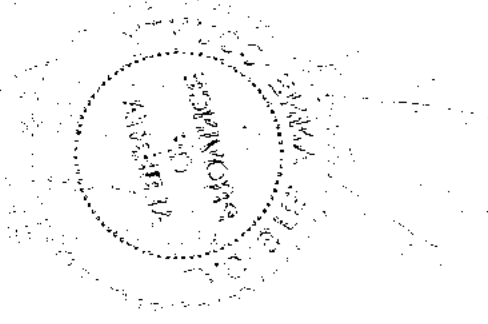

Third Reading carried the 14th day of September, A.D. 2023.



Reeve (Seal)



County Manager (Seal)



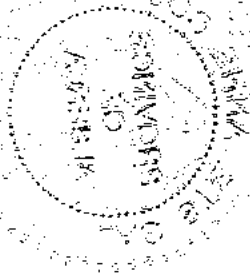

Schedule "A" to BYLAW 22-2017-04-2023

PLAN 7921072

LOT FIFTEEN (15)

EXCEPTING THEREOUT ALL MINES AND MINERALS

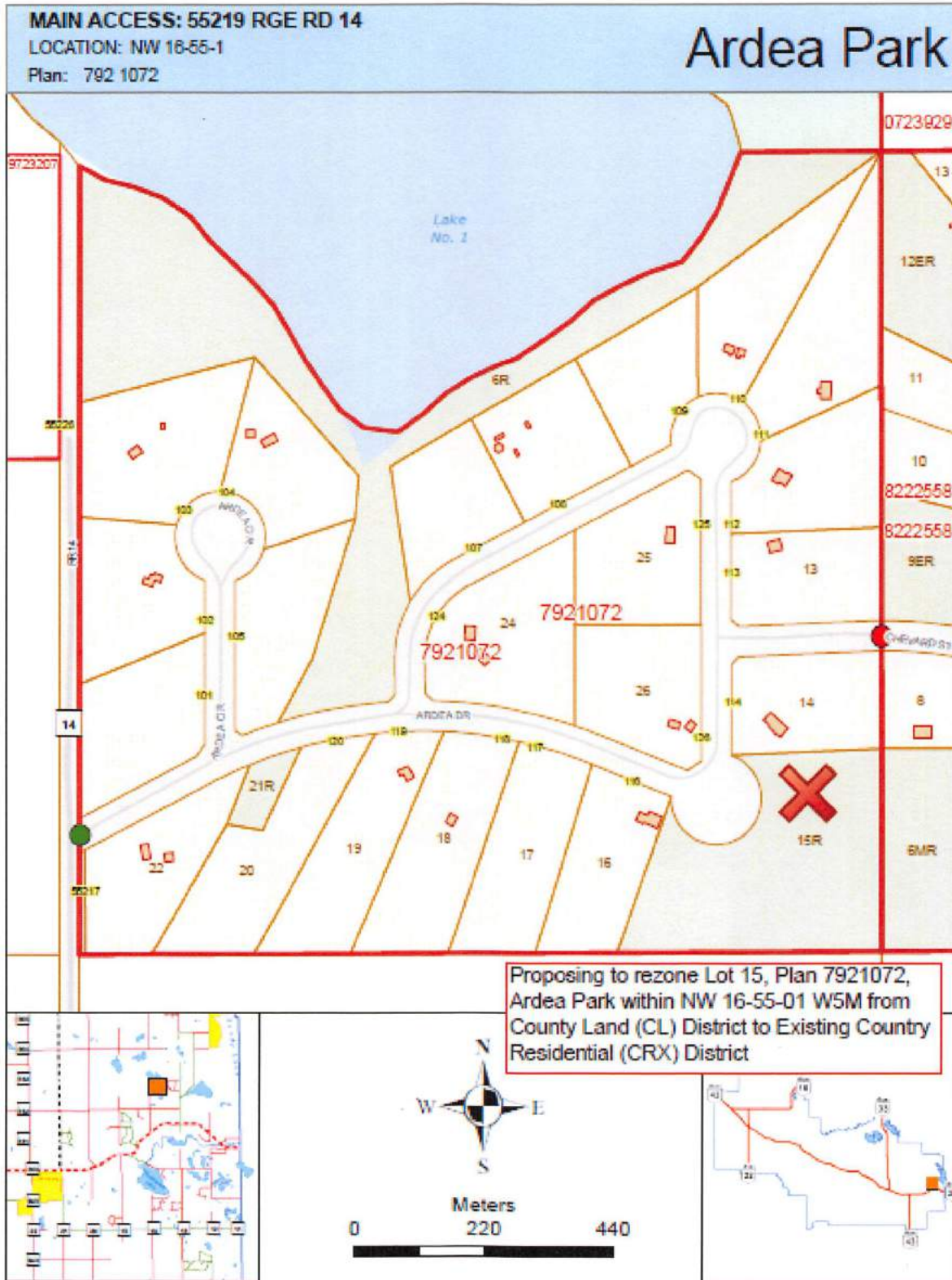

Schedule "B" to BYLAW 22-2017-04-2023

Amending Map 6 Region F to reflect the redistricting of the lands legally described and shown in Schedule "A" to Existing Country Residential (CRX) District

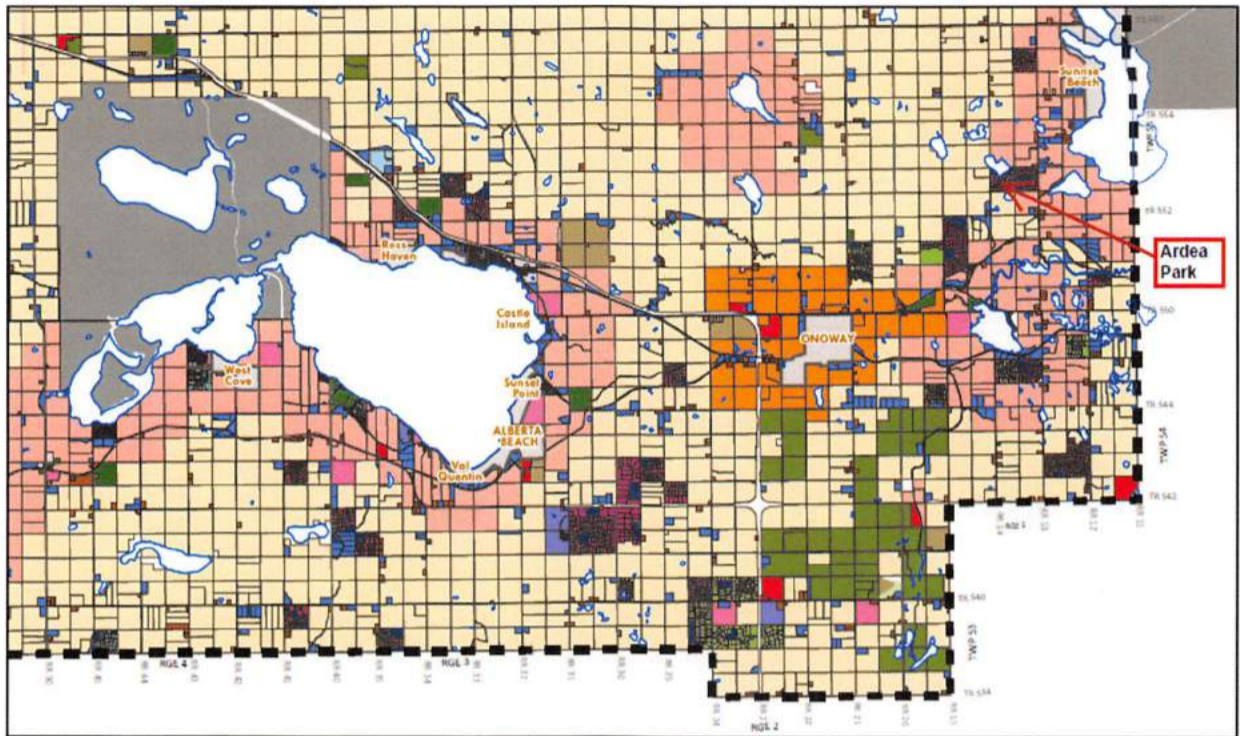

Lac Ste. Anne County
Land Use Bylaw
LAC STE. ANNE COUNTY

Land Use Bylaw Classification

County Boundary	Lakes	AP	IN	CRR	CRX	AG2
First Nations Reserve	CRS	AR	LR	CLR	HD	AG1
Urban Municipalities	INT	CREC	CRE	CL	DC	CR3
River	REC	HC	UR	MHS	AGF	

Map 6
Region 'F'

