

**LAC STE. ANNE COUNTY  
PROVINCE OF ALBERTA  
BYLAW 22-2017-03-2022**

**A BYLAW TO CONTROL LAND USE AND AMEND BYLAW 22-2017,  
THE LAC STE. ANNE COUNTY LAND USE BYLAW**

**WHEREAS** Section 640 of the *Municipal Government Act*, RSA 2000, c M-26, requires that a municipality adopt a land use bylaw.

**AND WHEREAS** on April 11, 2019 the Council of Lac Ste. Anne County passed Bylaw #22-2017, the Lac Ste. Anne County Land Use Bylaw.

**AND WHEREAS** the Council of Lac Ste. Anne County has determined the Lac Ste. Anne County Land Use Bylaw #22-2017 should be amended in order to redistrict certain lands.

**NOW THEREFORE** after due compliance with the relevant provisions of the *Municipal Government Act* and Bylaw # 22-2017, the Council duly assembled hereby enacts as follows:

**1. Citation**

1. This Bylaw may be cited as “Land Use Bylaw Amendments – Redistricting County Lands”.
2. The Lac Ste. Anne County Land Use Bylaw #22-2017 is hereby amended by:
  - a. redistricting the lands legally described in Schedule “A” and shown with text on each map identifying the lot
    - i. Lot 3, Plan 5149TR within NW 35-53-04 W5M containing 6.45 hectares (15.93 acres) more or less from County Land (CL) District under Bylaw #22-2017 to Country Residential Ranch (CRR) District under Bylaw #22-2017;
    - ii. Lot 6, Plan 822 2558, Cheviot Hills within NE 16-55-01 W5M containing 6.47 hectares (15.99 acres) more or less from County Land (CL) District under Bylaw #22-2017 to Existing Country Residential (CRX) District under Bylaw #22-2017;
    - iii. Block R, Plan 1392BT, Glenevis within SW 34-55-4 W5M from Institutional (INT) District under Bylaw #22-2017 to Urban Residential (UR) District under Bylaw #22-2017.
  - b. amending Map 6 Region F to reflect the redistricting of the lands legally described in Schedule A and shown in Schedule “B” to Country Residential Ranch (CRR) District, Existing Country Residential (CRX) District or Urban Residential (UR) District as listed above;

First Reading carried the 30<sup>th</sup> day of March, A.D. 2023.

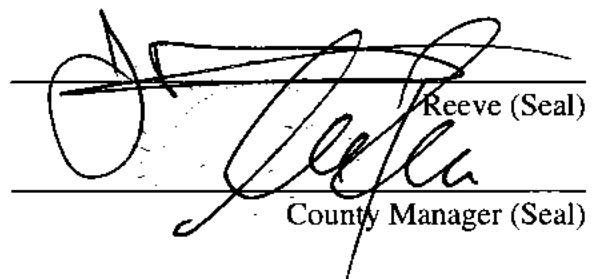
  
\_\_\_\_\_  
Reeve (Seal)  
\_\_\_\_\_  
County Manager (Seal)

Public Hearing held the 27<sup>th</sup> day of April, A.D. 2023.

Second Public Hearing held the 8 day of June, A.D. 2023.

Second Reading carried the 8 day of June, A.D. 2023.

  
\_\_\_\_\_  
Reeve (Seal)  
\_\_\_\_\_  
County Manager (Seal)

Third Reading carried the 8 day of June, A.D. 2023.

  
\_\_\_\_\_  
Reeve (Seal)  
\_\_\_\_\_  
County Manager (Seal)



Schedule "A" to BYLAW 22-2017-03-2022

Page 1

PLAN 5149TR

LOT THREE (3)

EXCEPTING THEREOUT ALL MINES AND MINERALS

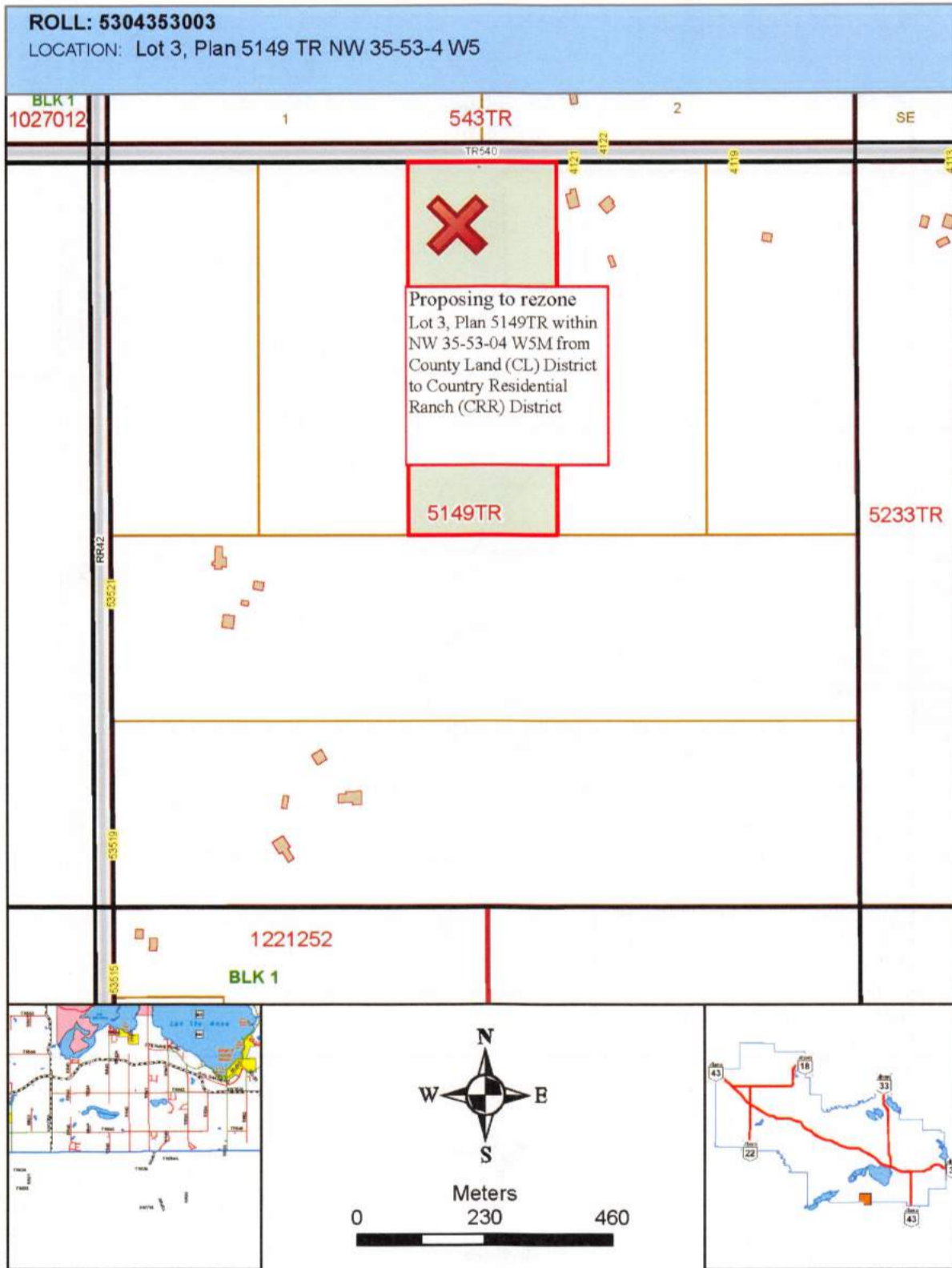

Schedule "A" to BYLAW 22-2017-03-2022

Page 2

PLAN 8222558

LOT 6

EXCEPTING THEREOUT ALL MINES AND MINERALS

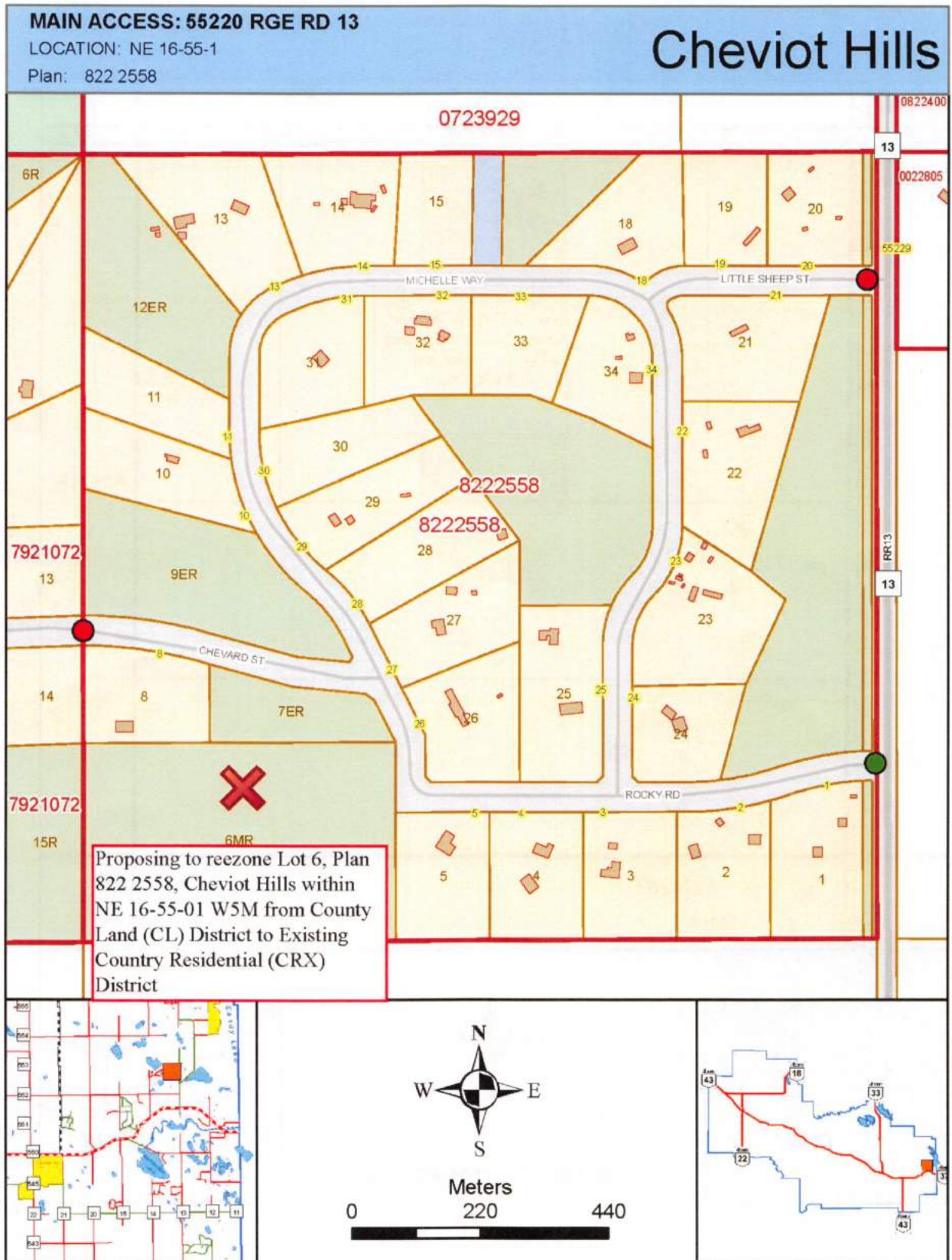



Schedule "A" to BYLAW 22-2017-03-2022  
Page 3

PLAN 1392BT  
BLOCK R  
EXCEPTING THEREOUT ALL MINES AND MINERALS

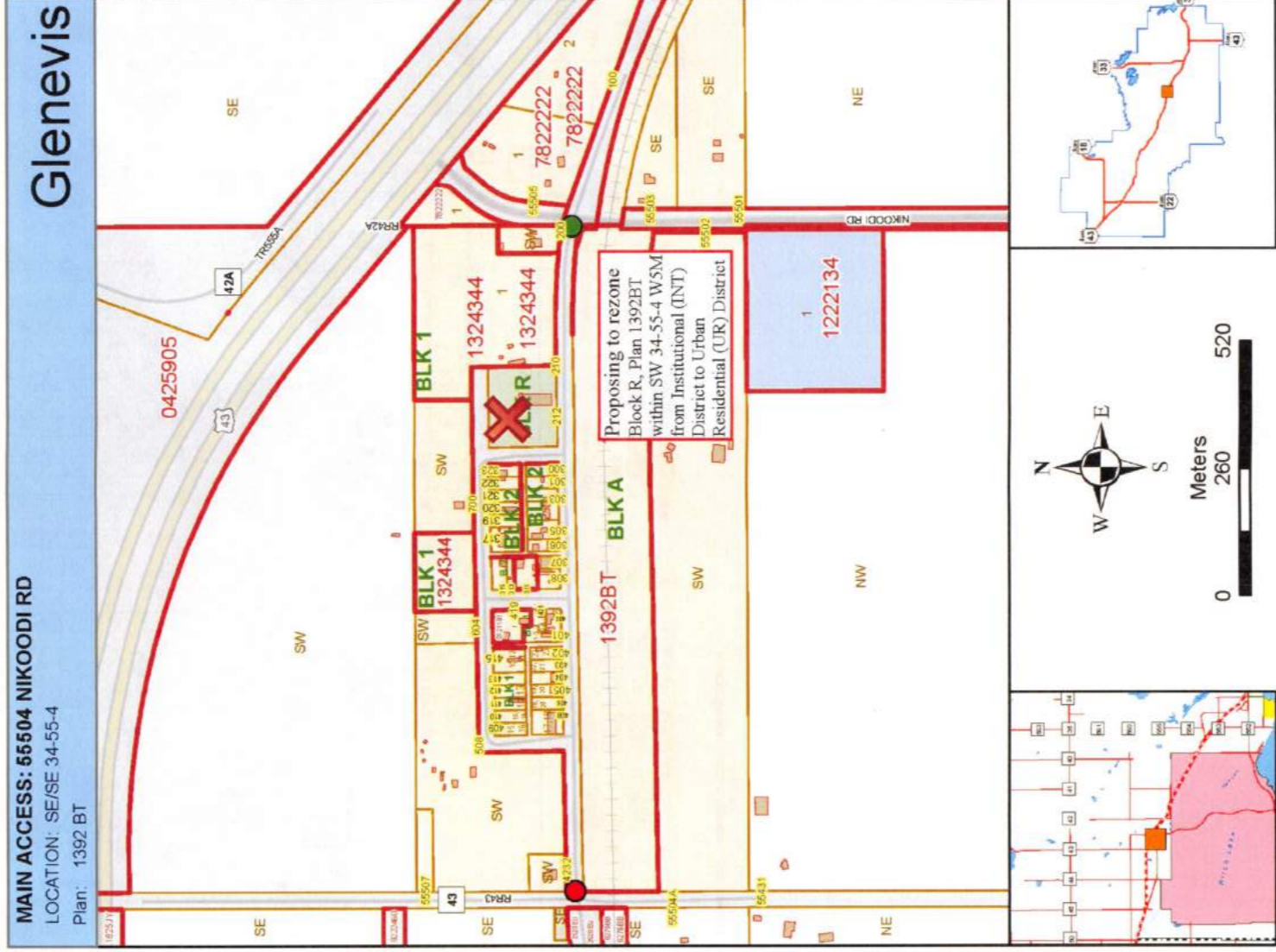

Schedule "B" to BYLAW 22-2017-03-2022

Amending Map 6 Region F to reflect the redistricting of the lands legally described and shown in Schedule "A" to Country Residential Ranch (CRR) District or Existing Country Residential (CRX) District or Urban Residential (UR)

